

**RESTRICTIVE COVENANT
FOR ACCESSORY BUILDING CONSTRUCTION PERMIT**

Know by all these presents that Craig J. Tylosky and Sara G. Tylosky, in consideration of approval by Klamath County, Oregon of a construction permit for an accessory building on property described as:

Lot 27, Block 24, Track 1113, Oregon Shores, Unit 2

Hereby agrees to not convey the above reference property separate from:

Lot 26, Block 24, Track 1113, Oregon Shores, Unit 2

Craig J. Tylosky and Sara G. Tylosky

This instrument was acknowledged before me on 25 MAY 2005

By MIROSLAW BANDURA
(Notary Public Printed Name)



Notary Public – State of Florida



Miroslaw Bandura
Commission #DD333843
Expires: Jun 29, 2008
Bonded Thru
Atlantic Bonding Co., Inc.

26- o/k Robin @ home



525 Main Street
Klamath Falls, OR 97601

Phone No.: (541) 884-5137
Fax No.: (541) 883-9068

Cathy Tyson
Just

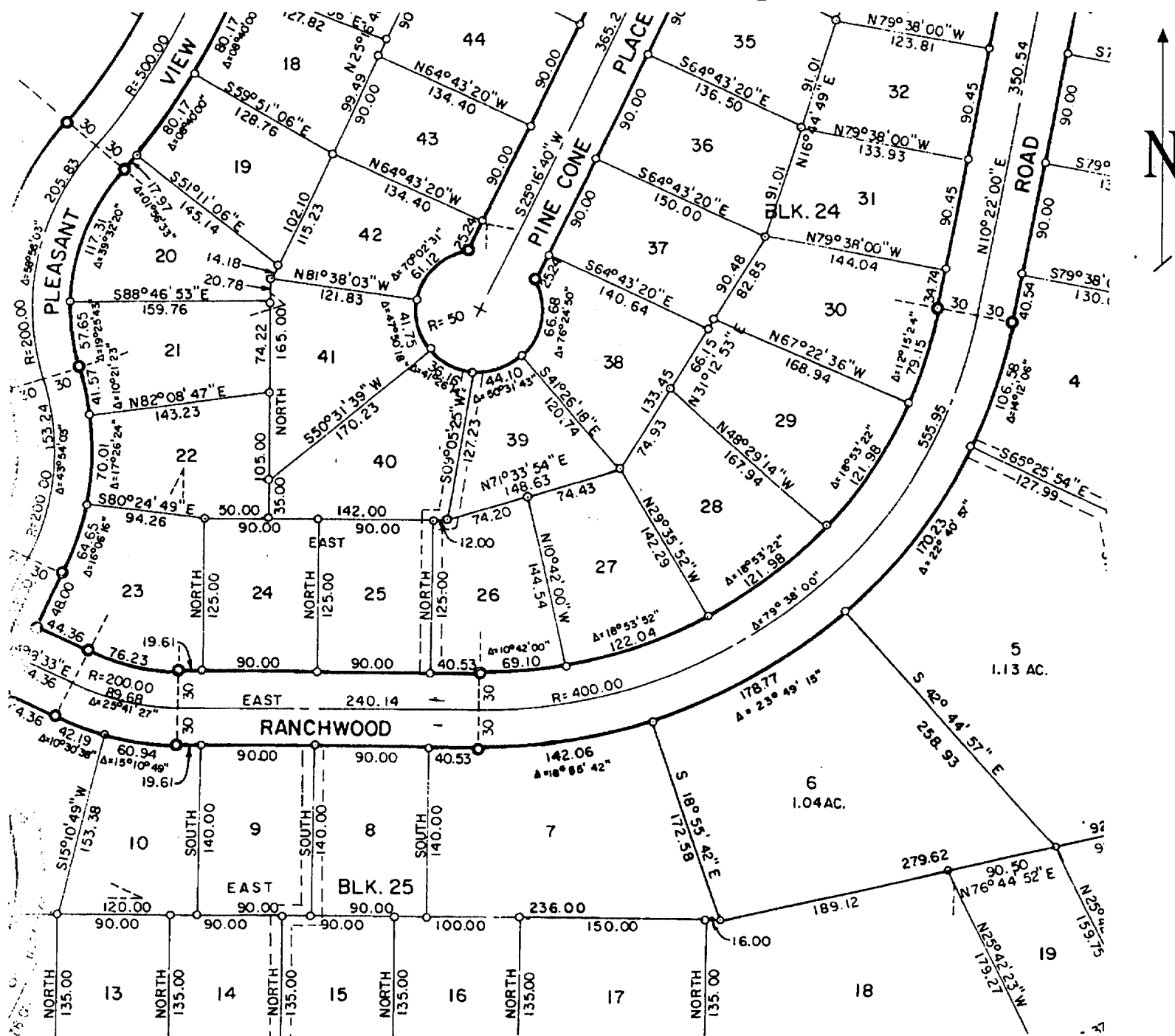

This sketch is provided, without charge, for your information. It is not intended to show all matters related to the property, including, but not limited to, area, dimensions, easements, encroachments, or location of boundaries. It is not part of, nor does it modify, the title report or policy to which it is attached. The Company assumes no liability for any matter related to this sketch. Reference should be made to an accurate survey for further information.