

STATE OF ~~OREGON~~ Arizona
County of ~~Klamath~~ Yuma) ss.
ARIZONA

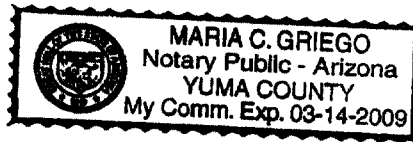

SUBSCRIBED AND SWORN to before me this 23 day of March,
2006 by Norma Jean Bennett, Trustee under agreement dated July 22, 1976, who appeared before me
and said person acknowledged that she signed this instrument and acknowledged it to be her free and
voluntary act for the uses and purposes mentioned in this instrument.

Maria C. Griego
Notary Public for ~~Oregon~~ Arizona
My commission expires: 3-14-2009

STATE OF OREGON)
) ss.
County of Klamath)

SUBSCRIBED AND SWORN to before me this _____ day of _____,
20____ by Ethel Nagel, Trustee under agreement dated July 22, 1976, who appeared before me and said
person acknowledged that she signed this instrument and acknowledged it to be her free and voluntary act
for the uses and purposes mentioned in this instrument.

Notary Public for Oregon
My commission expires: _____

STATE OF OREGON)
) ss.
County of ~~Klamath~~ Alameda

SUBSCRIBED AND SWORN to before me this 28 day of March,
2006 by Christina Smith, Trustee under agreement dated July 22, 1976, who appeared before me and
said person acknowledged that she signed this instrument and acknowledged it to be her free and
voluntary act for the uses and purposes mentioned in this instrument.

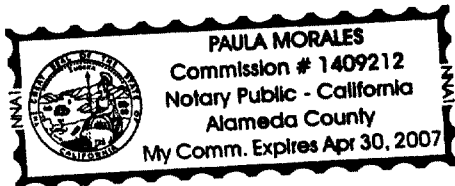

[Signature]
Notary Public for ~~Oregon~~ CA
My commission expires: 4-30-07

STATE OF OREGON)
) ss.
County of Klamath)

I hereby certify that I know or have satisfactory evidence that Jess Ball
and Elise D. Olson appeared before me, being the City Manager
and City Recorder, respectively, of The City of Klamath Falls, OR, and
acknowledged that they signed this instrument on behalf of said entity for the uses and purposes
mentioned in this instrument.



Date: 4-25-06
Shirley F. Kappas
Notary Public in and for the State of OR
My commission expires: 9-10-09

EXHIBIT "A"

REVISED LEGAL DESCRIPTION OF: R5

TAX LOT 3809-33DC 12000, 12100

A parcel of land situated in the SW1/4 SE1/4 of Section 33, Township 38 South, Range 9 East of the Willamette Meridian, Klamath County, Oregon, being a portion of Lots 10, 11 and 12, Block 208 of Mills Second Addition to the City of Klamath Falls, as recorded at the Klamath County Clerks Office, being more particularly described as follows:

Beginning at the intersection of the northeasterly right-of-way line of South Sixth Street, as conveyed to the State of Oregon by deed Volume 157 Page 107, Klamath County deed records and the westerly line of said Lot 10; thence along said westerly line, North 00°05'46" East, 9.34 feet; thence South 53°21'08" East, 186.61 feet to the easterly line of said lot 12; thence along said easterly line, South 00°05'46" West, 2.79 feet to the northeasterly right-of-way line of South Sixth Street as conveyed to the State of Oregon by deed Volume 148 page 283, Klamath County deed records; thence along said northeasterly right-of-way line, North 55°00'03" West, 182.78 feet to the point of beginning.

Containing 909 square feet

EXHIBIT "B"

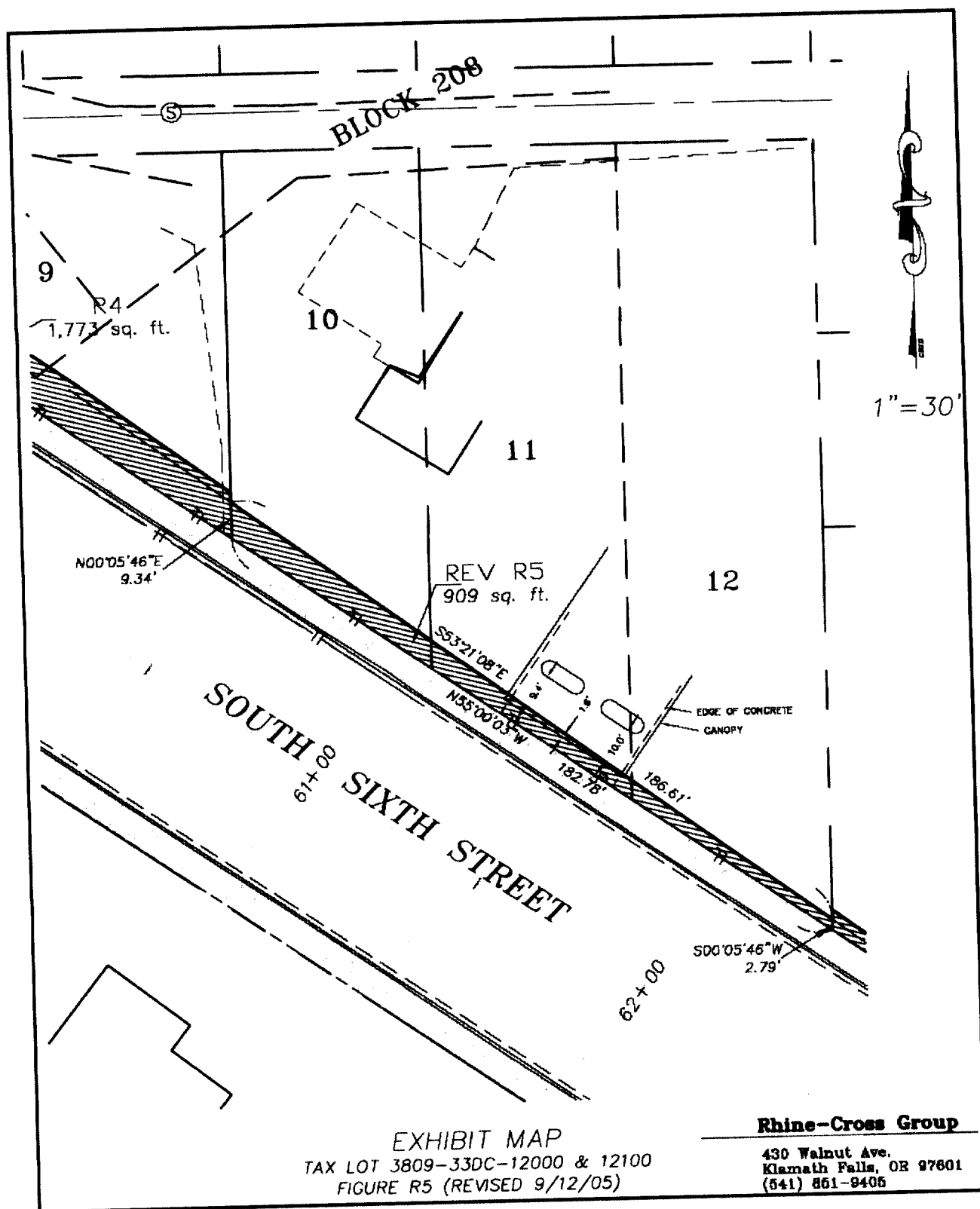

EXHIBIT MAP
TAX LOT 3809-33DC-12000 & 12100
FIGURE R5 (REVISED 9/12/05)

Rhine-Cross Group

430 Walnut Ave.
Klamath Falls, OR 97601
(541) 861-9405