

## TERMINATION OF EASEMENT

**THIS TERMINATION OF EASEMENT**, dated this 15 day of JUNE, 2006, by the UNITED STATES OF AMERICA, acting by and through the Forest Service, Department of Agriculture.

**WHEREAS**, W. R. Campbell, an individual, granted to the United States of America an easement for a road or trail, dated April 18, 1940, and recorded November 28, 1942, in Volume 151, Page 333, County of Klamath, State of Oregon, over and across the following described premises:

**Willamette Meridian**  
**T. 36 S., R. 14 E., sec. 24**

which easement contains the following provisions:

***"This grant shall be effective only so long as said easement shall be actually used for any of the purposes above specified, but all rights hereunder shall revert to the owner of the fee as soon as the said use thereof shall be abandoned and discontinued."***

**WHEREAS**, the undersigned has determined that the United States of America has no further need for said easement.

**NOW THEREFORE**, this Termination of Easement is executed for the purpose of showing that it has been determined that the United States of America has no further need for the easement, and that the easement pursuant to its provisions has ceased and terminated and is hereby cancelled.

**IN WITNESS WHEREOF**, the United States of America, by the Forest Supervisor, Fremont-Winema National Forests, Pacific Northwest Region, Forest Service, pursuant to the delegation of authority published May 27, 1993 (58 F.R. 30766), does hereby terminate said easement.

**UNITED STATES OF AMERICA**



Karen Shimamoto  
Forest Supervisor  
Fremont-Winema National Forests  
Pacific Northwest Region  
USDA Forest Service

## ACKNOWLEDGMENT

STATE OF OREGON     )  
                                  )ss.  
County of Lake        )

On this 15 day of JUNE, 2006, before me, a Notary Public within and for said State, personally appeared Karen Shimamoto, Forest Supervisor, Fremont-Winema National Forests, Pacific Northwest Region, Forest Service, Department of Agriculture, the same person who executed the within and foregoing instrument, who, being by me duly sworn according to law, did say that she executed said instrument on behalf of the United States of America by its authority duly given and by her delivered as and for its act and deed. And she did further acknowledge that she executed said instrument as the free act and deed of the United States of America, for the purposes and consideration herein mentioned and set forth, and I do hereby so certify.

IN WITNESS WHEREOF, I have hereunto set my hand and affixed my official seal the day and year above written.

*Catherine Callaghan*

Notary Public for the State of Oregon

Residing at Lakeview

My Commission Expires August, 26, 2006

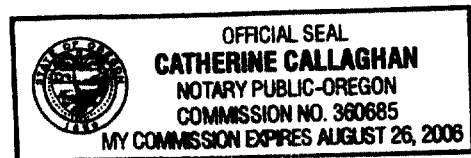

# TERMINATION OF EASEMENT

Dated: JUNE 15, 2006

Grantor: W.R. Campbell

April 18, 1940

Recorded November 28, 1942 in Klamath  
County, Vol. 151, Pg. 333

T. 36 S., R. 14 E., WM., sec. 24

Road easement termination:

1" = 1 mile

North ↑

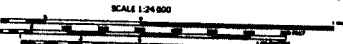
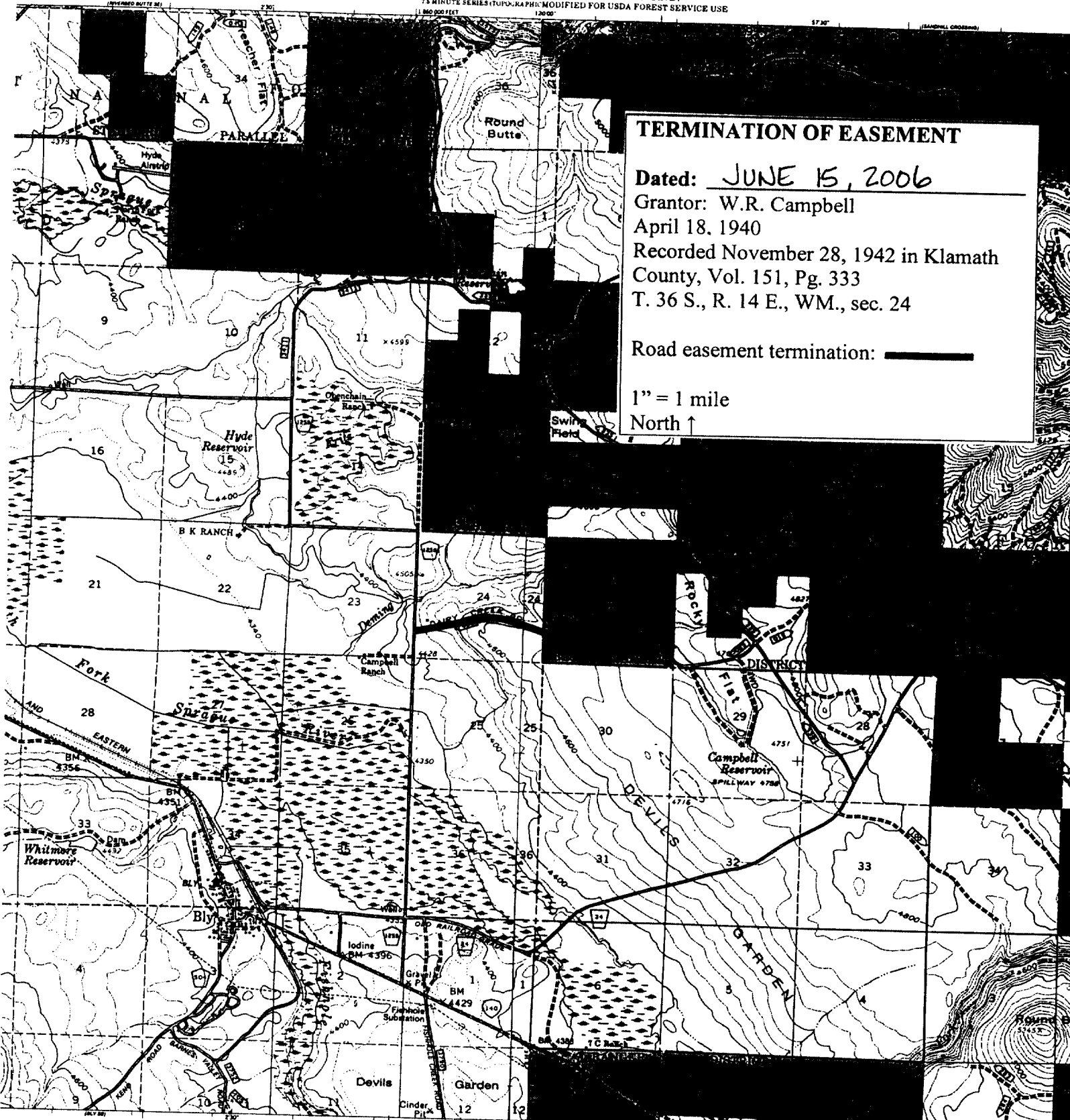

SCALE 1:24,000  
CONTOUR INTERVAL, 40 FEET  
DOTTED LINES REPRESENT 20 FOOT CONTOURS  
DATUM IS MEAN SEA LEVEL

LEGEND  
National Forest Boundary  
Reserved Land within the National Forest Boundary as of 1981  
Special Area Boundary  
Township and Section Line Classification  
Surveyed, Location Reliable  
Surveyed, Location Unreliable  
Unsurveyed, Presumed

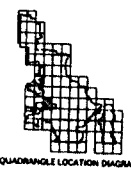

BLY NE, OREGON  
H422 5-111/84-14  
1940

Base map prepared by the U.S. Geological Survey  
Control by USGS and USCAGE  
Topography by photogrammetric methods from aerial  
photographs taken 1955. Field checked 1960.  
Polyconic projection, 1927 North American datum  
18,000-foot grid based on Oregon coordinate system,  
zone 12, datum is NAD 83.  
1000-meter Universal Transverse Mercator grid scale,  
zone 12, datum is NAD 83.  
Modifications to USGS base map by the Geographic Survey  
Center from 1979 aerial photography and 1982 corrections  
given by the Pacific Northwest Region.  
Landmark located according to additional Forest Service evidence.  
Widened boundaries revised in 1986.



SCALE 1:24,000  
CONTOUR INTERVAL, 40 FEET  
DATUM IS MEAN SEA LEVEL

LEGEND  
National Forest Boundary  
Reserved Land within the National Forest Boundary as of 1981  
Special Area Boundary  
Township and Section Line Classification  
Surveyed, Location Reliable  
Surveyed, Location Unreliable  
Unsurveyed, Presumed