

2006-022271

Klamath County, Oregon



00008150200600222710020023

11/07/2006 02:08:50 PM

Fee: \$26.00

After recording return to:
Klamath County Public Works
305 Main St.
Klamath Falls, OR 97601

RELINQUISHMENT OF EASEMENT

A 16-foot wide utility easement exists across Lot 8 of Block 3 of Cascade Park, a subdivision of Klamath County, Oregon. A 60.00-foot wide strip of land crossing said Lot 8 and thus crossing said easement has been dedicated to Klamath County as public right of way and Klamath County desires that said right of way not be burdened by said easement and that the portion of said easement in said right of way be relinquished.

By the signature set out below, PacifiCorp agrees to the relinquishment of the portion of the easement shown and described on Exhibit "A". This relinquishment of easement shall be binding to PacifiCorp, its transferees, successors and assigns.

Dated this 30TH day of October, 2006.

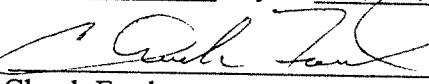
By: 
Chuck Ford
Distribution Manager
PacifiCorp

State of Oregon

SS

County of Klamath

This instrument was acknowledged before me on this 30 day of Oct, 2006,
by Chuck Ford as Distribution Manager for PacifiCorp.



Notary Public for the State of Oregon
My Commission Expires 4-10-2010

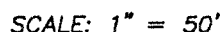

Beginning at a point on the east line of Hope Street from which the northwest corner of said Lot 8 bears North 00°06'07" East 37.59 feet; thence North 89°47'50" East 133.29 feet to the west line of the U.S.B.R. A-2½ Drain right of way; the sidelines of said strip to be shortened or extended to terminate on the beginning and ending lines; with bearings based on County Survey 7264.

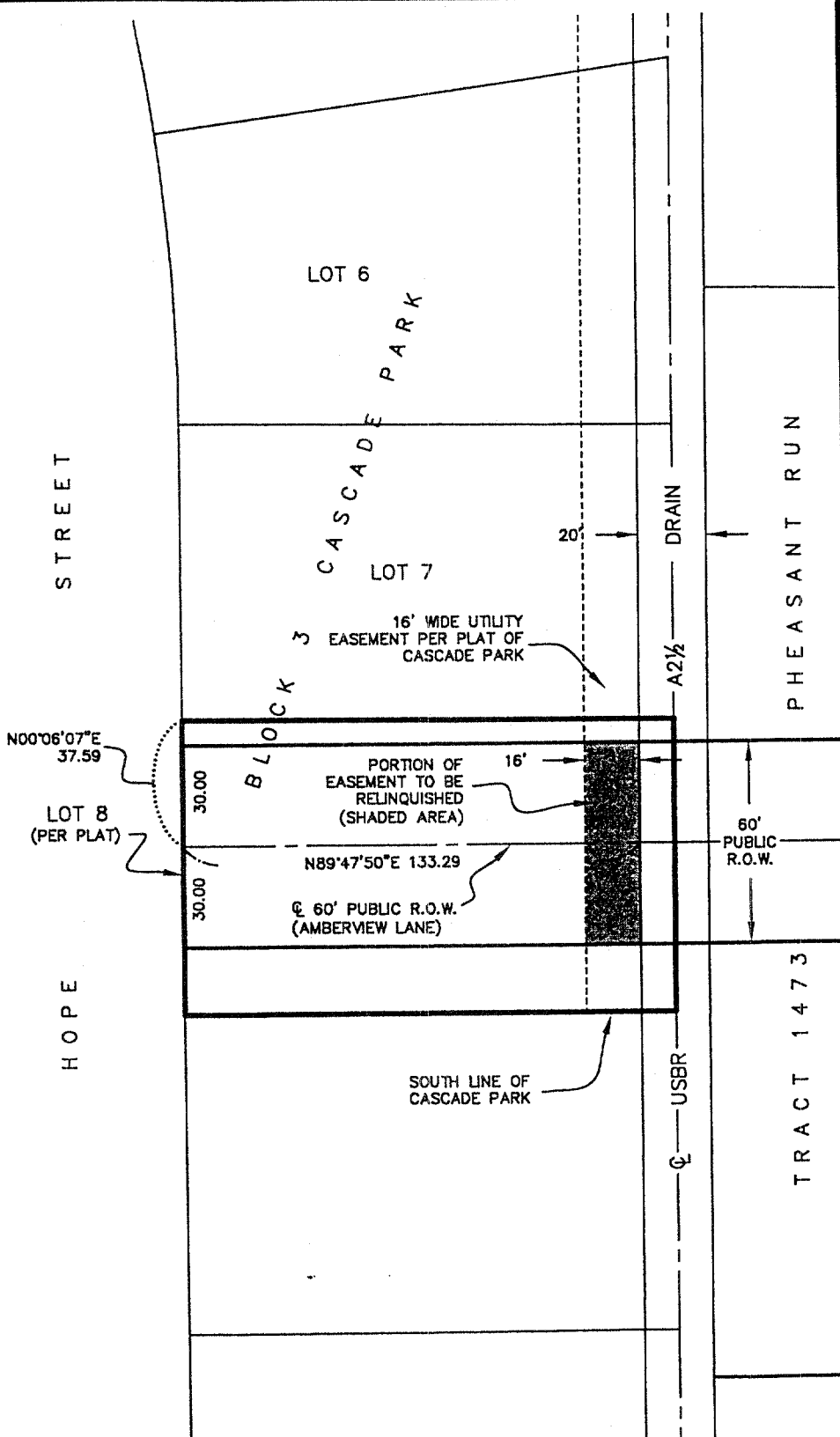

2661-01

EXHIBIT A