

2006-022276

Klamath County, Oregon



00008155200600222760030034

11/07/2006 02:12:01 PM

Fee: \$31.00

After recording return to:  
Klamath County Public Works  
305 Main St.  
Klamath Falls, OR 97601

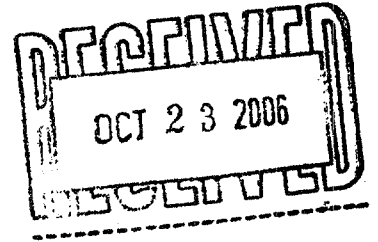

### RELINQUISHMENT OF EASEMENT

A 16-foot wide utility easement exists across Lot 8 of Block 3 of Cascade Park, a subdivision of Klamath County, Oregon. A 60.00-foot wide strip of land crossing said Lot 8 and thus crossing said easement has been dedicated to Klamath County as public right of way and Klamath County desires that said right of way not be burdened by said easement and that the portion of said easement in said right of way be relinquished.

By the signature set out below, the Klamath County Drainage Service District agrees to the relinquishment of the portion of the easement shown and described on Exhibit "A". This relinquishment of easement shall be binding to the Klamath County Drainage Service District, its transferees, successors and assigns.

Dated this 19th day of October, 2006.

By: [Signature]

Title: Managing Agent

State of Oregon

ss

County of Klamath

Subscribed and sworn to before me this \_\_\_\_\_ day of \_\_\_\_\_, 2006

\_\_\_\_\_  
Notary Public for the State of Oregon

My Commission Expires: \_\_\_\_\_

State of Oregon       )  
County of Klamath    )

This instrument was acknowledged before me on this 19<sup>th</sup> day of October 2006,  
by Stan Strickland aka Stanley R. Strickland as Managing Agent of the  
Klamath County Drainage Service District.

(SEAL)

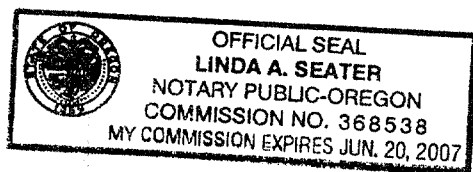

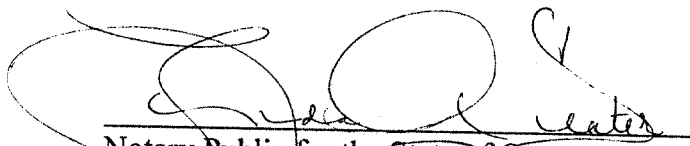
  
Notary Public for the State of Oregon  
My Commission Expires June 20, 2007

This certificate is attached to a Relinquishment of Easement across Lot 8, Block 3, Cascade Park,  
a subdivision of Klamath County, Oregon.

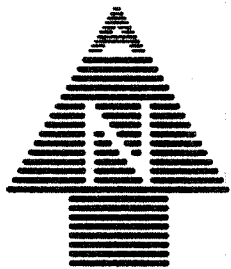

SCALE: 1" = 50'

### PORTION OF EASEMENT TO BE RELINQUISHED

A strip of land 16.00 feet in width being the east 16.00 feet of the following described strip: A strip of land 60.00 feet in width being a portion of Lot 8, Block 3 of Cascade Park situated in the SE¼ NW¼ of Section 11, Township 39 South, Range 9 East of the Willamette Meridian, Klamath County, Oregon, and being 30.00 feet on each side of the following described centerline:

Beginning at a point on the east line of Hope Street from which the northwest corner of said Lot 8 bears North 00°06'07" East 37.59 feet; thence North 89°47'50" East 133.29 feet to the west line of the U.S.B.R. A-2½ Drain right of way; the sidelines of said strip to be shortened or extended to terminate on the beginning and ending lines; with bearings based on County Survey 7264.

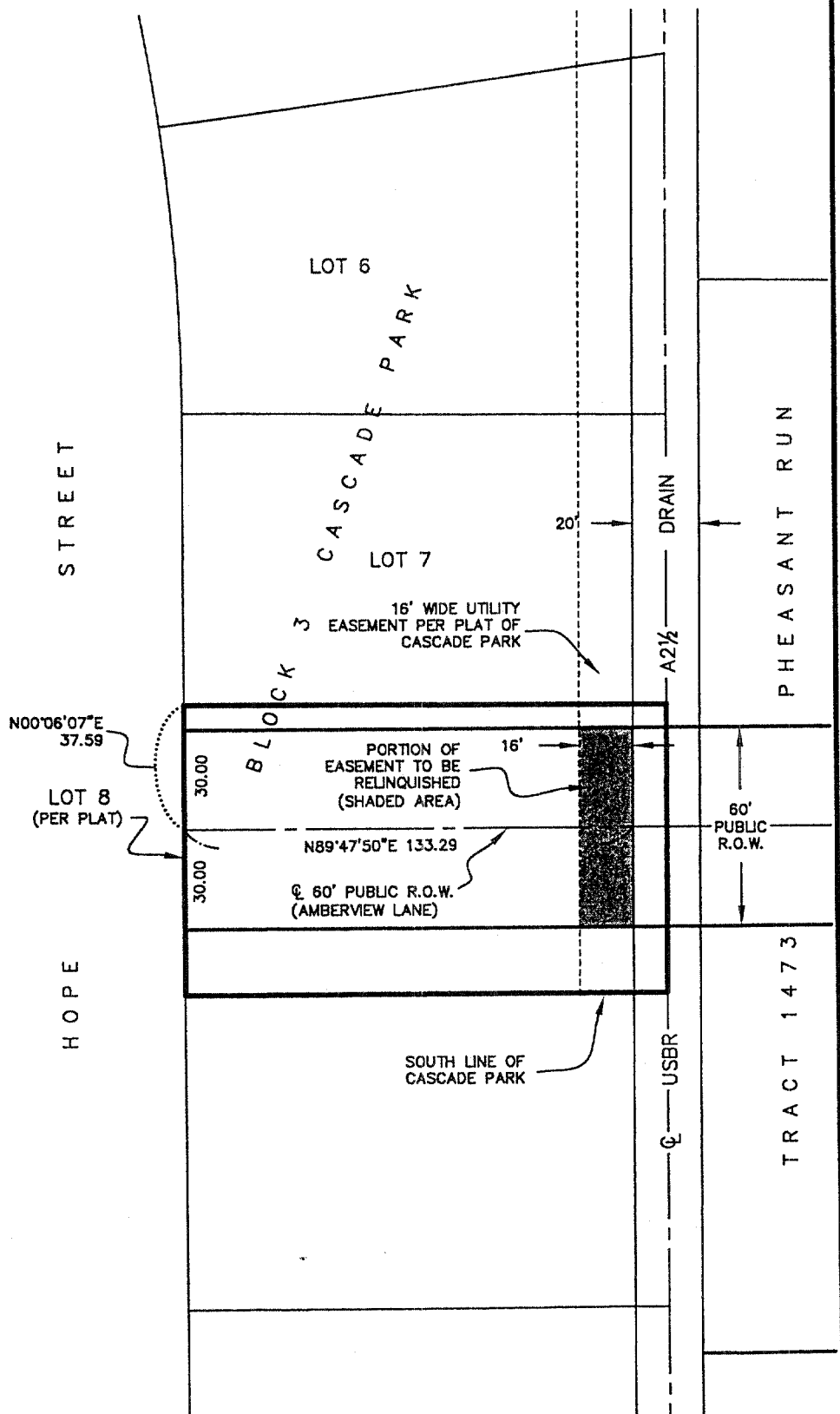

**ADKINS**

CONSULTING  
ENGINEERS, INC.

Engineers ▲ Planners ▲ Surveyors

2950 Shasta Way · Klamath Falls, Oregon 97603 · (541) 884-4666 · FAX (541) 884-5335  
Klamath Falls, OR · Medford, OR · Alturas, CA

OCT 12, 2006

EXHIBIT A

2661-01

**EXHIBIT A**