

ES

NO PART OF ANY STEVENS-NESS FORM MAY BE REPR

MTCTTTTTT

2006-025273

Klamath County, Oregon



00011618200600252730020026

12/22/2006 03:01:40 PM

Fee: \$26.00

Grantor's Name and Address

Grantee's Name and Address

After recording, return to (Name, Address, Zip):

Farm Credit
300 Klamath Avenue, STE 200
Klamath Falls, OR 97601

Until requested otherwise, send all tax statements to (Name, Address, Zip):

no change

SPAC

REC

QUITCLAIM DEED

KNOW ALL BY THESE PRESENTS that Daniel G. Chin and Deloris D. Chin, individually and as Trustees of the Chin Family Trust UDA April 22, 1996 hereinafter called grantor, for the consideration hereinafter stated, does hereby remise, release and forever quitclaim unto Daniel George Chin and Deloris Diane Chin, Trustees of the Chin Family Living Trust ** hereinafter called grantee, and unto grantee's heirs, successors and assigns, all of the grantor's right, title and interest in that certain real property, with the tenements, hereditaments and appurtenances thereunto belonging or in any way appertaining, situated in Klamath County, State of Oregon, described as follows, to-wit:

** dated April 22, 1996

See Attached Legal Description

this instrument is being executed to correct vesting.

(IF SPACE INSUFFICIENT, CONTINUE DESCRIPTION ON REVERSE)

To Have and to Hold the same unto grantee and grantee's heirs, successors and assigns forever.

The true and actual consideration paid for this transfer, stated in terms of dollars, is \$ none. ^① However, the actual consideration consists of or includes other property or value given or promised which is ☐ part of the ☐ the whole (indicate which) consideration. ^① (The sentence between the symbols ^①, if not applicable, should be deleted. See ORS 93.030.)

In construing this deed, where the context so requires, the singular includes the plural, and all grammatical changes shall be made so that this deed shall apply equally to corporations and to individuals.

IN WITNESS WHEREOF, the grantor has executed this instrument on December 22, 2006; if grantor is a corporation, it has caused its name to be signed and its seal, if any, affixed by an officer or other person duly authorized to do so by order of its board of directors.

BEFORE SIGNING OR ACCEPTING THIS INSTRUMENT, THE PERSON TRANSFERRING FEE TITLE SHOULD INQUIRE ABOUT THE PERSON'S RIGHTS, IF ANY, UNDER CHAPTER 1, OREGON LAWS 2005 (BALLOT MEASURE 37 (2004)). THIS INSTRUMENT DOES NOT ALLOW USE OF THE PROPERTY DESCRIBED IN THIS INSTRUMENT IN VIOLATION OF APPLICABLE LAND USE LAWS AND REGULATIONS. BEFORE SIGNING OR ACCEPTING THIS INSTRUMENT, THE PERSON ACQUIRING FEE TITLE TO THE PROPERTY SHOULD CHECK WITH THE APPROPRIATE CITY OR COUNTY PLANNING DEPARTMENT TO VERIFY APPROVED USES, TO DETERMINE ANY LIMITS ON LAWSUITS AGAINST FARMING OR FOREST PRACTICES AS DEFINED IN ORS 30.930 AND TO INQUIRE ABOUT THE RIGHTS OF NEIGHBORING PROPERTY OWNERS, IF ANY, UNDER CHAPTER 1, OREGON LAWS 2005 (BALLOT MEASURE 37 (2004)).

Daniel G. Chin
Daniel G. Chin

Deloris D. Chin
Deloris D. Chin

STATE OF OREGON, County of Klamath) ss.This instrument was acknowledged before me on Dec 22, 2006 by Daniel G. Chin & Deloris D. Chin

This instrument was acknowledged before me on December 22, 2006 by Daniel G. Chin and Deloris D. Chin, individually and as Trustee of The Chin Family Trust UDA April 22, 1996

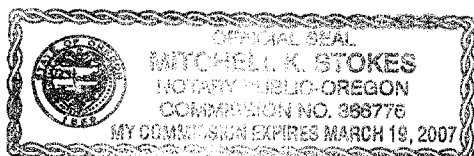

Notary Public for Oregon

My commission expires 3/19/07

240-

LEGAL DESCRIPTION

PARCEL 1

The S1/2 of the N1/2 and the NE1/4 of the NE1/4 in Section 29, Township 40 South, Range 10 East, Willamette Meridian, Klamath County, Oregon, EXCEPT those portions of the NE1/4 NE1/4 lying North and East of The Dalles-California Highway lying within Chin Road, lying within the right of way of The Dalles-California Highway, and lying within the Southern Pacific Railroad right of way.

PARCEL 2

The SW1/4 of the SE1/4 of Section 20, Township 40 South, Range 10 East, Willamette Meridian, Klamath County, Oregon, EXCEPT those portions thereof lying within the Southern Pacific Railroad right of way, The Dalles-California Highway right of way, and North of the USBR No. 5 Drain, and EXCEPT any portion lying within Wong Road.

PARCEL 3

The NW1/4 of the NE1/4 of Section 29, Township 40 South, Range 10 East, Willamette Meridian, Klamath County, Oregon.