

APPLICATION AND CERTIFICATION  
EXEMPTING A MANUFACTURED STRUCTURE FROM  
OWNERSHIP DOCUMENT

Aspen Title & Escrow, Inc.  
525 Main St., Klamath Falls, OR 97601  
Send all future tax bills to:  
Julio and Patricia Escamilla  
P.O. Box 359, Keno, OR 97627

2006-025655  
Klamath County, Oregon



12/29/2006 03:53:32 PM

Fee: \$21.00

64208 MS

Check appropriate box: ☐ New home ☒ Existing home - X Plate Number (if applicable) X235194

LEGAL DESCRIPTION OF MANUFACTURED STRUCTURE

1994 YEAR	FLTWD MAKE	HUD number	WAFLP31AB11796BA VEHICLE IDENTIFICATION NUMBER (VIN)	WIDTH	LENGTH
282035 Home ID		15108 KENO WORDEN RD, KLAMATH FALLS, OR 97603 Situs Address			

Legal description per ORS 93.600 or reference number of previously recorded deed: (attach additional sheets if needed)  
Map and Tax Lot Number: M880409 R-4008-017DB-00400-000, LOT 6, BLOCK 2, KLAMATH RIVER SPORTSMAN'S ESTATES, according to the official  
Plat thereof on file in the office of the clerk of Klamath County, Oregon

PRINTED NAME OF OWNER(S) JULIO ESCAMILLA

PRINTED NAME OF OWNER(S) (For additional owners, attach a second sheet) PATRICIA ESCAMILLA

MAILING ADDRESS (If different than situs address) ~~P.O. BOX 359, KENO, OR 97627~~ P.O. Box 906, Klamath Falls, Or. 97601

SECURITY INTEREST HOLDER NAME AND ADDRESS (If no security interest holder, write "none". Attach additional sheet if needed) none

ACKNOWLEDGMENT

County Assessor/Tax Collector or Escrow Officer

12/29/06  
Date

CERTIFICATION

I certify that in accordance with ORS 446.626:

- ♦ The same person owns the manufactured structure and the real property as described above on which the manufactured structure is or will be situated **OR**
- ♦ The owner of the manufactured structure holds a recorded leasehold estate of 20 or more years of the land;
- ♦ The manufactured structure is or will be affixed to the real property and subject to taxation by the county in which it is located as an improvement to the real property;
- ♦ Each person with a security interest in the manufactured structure and each person with a security interest in the real property approves the exemption from ownership document; and
- ♦ This certification is being submitted for recording to the county clerk for the county in which the real property is located. A copy of said recorded document is being provided to the County Assessor in addition to the DCBS Manufactured Structure Notice of Sale Form 440-2952.

X SIGNATURE OF OWNER

X SIGNATURE OF OWNER

State of Oregon, County of Klamath

N  
O  
T  
A  
R  
Y

The foregoing instrument was acknowledged  
before me this 28<sup>th</sup> day of December, 2006  
by Julio Escamilla and Patricia L. Escamilla

Signature of Notary Public

My commission expires: 3/10/09

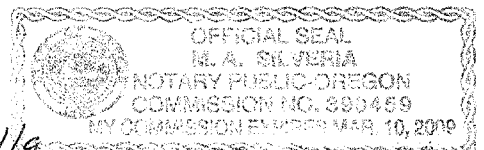

Revised 9.1.05

21-A