

2007-004759
Klamath County, Oregon



03/20/2007 08:15:04 AM

Fee: \$21.00

When Recorded Return To:
Nationwide Title Clearing
2100 Alt. 19 North
Palm Harbor, FL 34683
Loan#: 201959137
Effective Date: 11/29/2006

CORPORATE ASSIGNMENT OF DEED OF TRUST

FOR GOOD AND VALUABLE CONSIDERATION, the sufficiency of which is hereby acknowledged, the undersigned, CHAMPION MORTGAGE, A DIVISION OF KEYBANK, NA, A NATIONAL BANK, WHOSE ADDRESS IS 2 GATEHALL DRIVE, PARSIPPANY, NJ 07054, (ASSIGNOR), by these presents does convey, grant, sell, assign, transfer and set over the described deed of trust together with the certain note(s) described therein together with all interest secured thereby, all liens, and any rights due or to become due thereon to BENEFICIAL OREGON INC., WHOSE ADDRESS IS 577 LAMONT ROAD, ELMHURST, IL 60126, ITS SUCCESSORS OR ASSIGNS, (ASSIGNEE).

Said Deed of Trust dated 10/07/2004, and executed by: EVAN D. JOHNSON to CHAMPION MORTGAGE, A DIVISION OF KEYBANK, NA and recorded in Book M04 page 70211 as Instr# in the office of the Recorder of KLAMATH County, Oregon.

dated: 01/25/2007

CHAMPION MORTGAGE, A DIVISION OF KEYBANK, NA

BY: 
Patricia Cifrese DIVISION OFFICER

STATE OF NEW JERSEY COUNTY OF Morris

I hereby certify that I know or have satisfactory evidence that Patricia Cifrese is the person who appeared before me, and said person acknowledged that he signed this instrument, on oath stated that he is authorized to execute the instrument and acknowledged it as the DIVISION OFFICER of CHAMPION MORTGAGE, A DIVISION OF KEYBANK, NA to be the free and voluntary act of such party for the uses and purposes mentioned in this instrument. THIS 25TH DAY OF JANUARY IN THE YEAR 2007

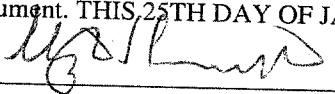
Elizabeth D. Perritt
Notary Public

My commission expires: 12/13/2010

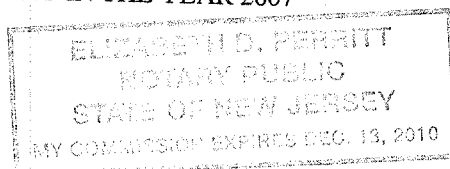

Prepared by:

J. Lesinski/NTC, 2100 Alt. 19 North, Palm Harbor, FL 34683 (800)346-9152



CJ1265406

KBASN 7436400