

2007-007021

Klamath County, Oregon



00020369200700070210020022

04/17/2007 10:08:43 AM

Fee: \$26.00

2006-023981

Klamath County, Oregon



00010139200600239810020028

12/04/2006 10:01:31 AM

Fee: \$26.00

Return to: PacifiCorp Attn: Scott Mease
825 NE Multnomah, Suite 1700
Portland, OR 97232
RW#: 20060400

PARTIAL RELEASE OF EASEMENT

PacifiCorp, an Oregon Corporation, hereby disclaims and releases to Frank S. Olmes and Laurence J. Moore, any right, title or interest it may have to that portion of a certain easement granted by George E. Stevenson and Myler C. Stevenson, dated October 1st, 1925 and recorded February 18th, 1926, in Book 69, Page 299, as Instrument No. 66778, and to that portion of a certain easement granted by Elizabeth Gallogly Geary, Roland W. Geary, Betsy Geary, Martha Dorman Smith, Edward A. Geary and Marion H. Geary, dated May 15th, 1955 and recorded May 28th, 1956, in Book 283, Page ~~441~~, as Instrument No. 10466, all in the office of the County ***411** Recorder of Klamath County, State of Oregon, being more particularly described as follows and as more particularly described and/or shown on Exhibit(s) "A" attached hereto and by this reference made a part hereof or in and to the following described real property:

In the NE ¼ of the SE ¼ of Section 8, Township 38 South, Range 8 East of the Willamette Meridian, Klamath County, Oregon, more particularly described as follows:

Lot 987 of Running Y Resort Tract 1423, Phase 12, recorded November 14, 2003, according to the official Plat thereof on file in the office of the County Clerk of Klamath County, Oregon.

All other interests arising out of said instrument affecting other lands therein described shall remain vested in PacifiCorp, the successor company to the Pacific Power & Light Company, its successors and assigns.

DATED this 28 day of Nov, 2006.

This document is being re-recorded to correct a scrivener's error contained in the preamble.

**THIS DOCUMENT WAS
ORIGINALLY RECORDED
AS 2006-023981.**

PACIFICORP, an Oregon Corporation

By

Stuart Kelly

Director, Construction and Support Services

REPRESENTATIVE ACKNOWLEDGMENT

STATE OF OREGON)

ss.

County of MULTNOMAH)

This instrument was acknowledged before me on this 28th day of NOVEMBER, 2006, by Stuart Kelly, as Director, Construction and Support Services of PacifiCorp.

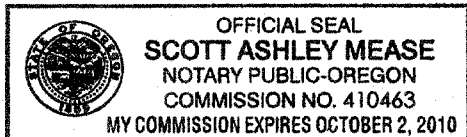

[Signature]
Notary Public

My commission expires: OCTOBER 2, 2010

In the NE 1/4 of the SE 1/4 of Section 8, Township 38 South, Range 8 East of the Willamette Meridian, Klamath County, Oregon.

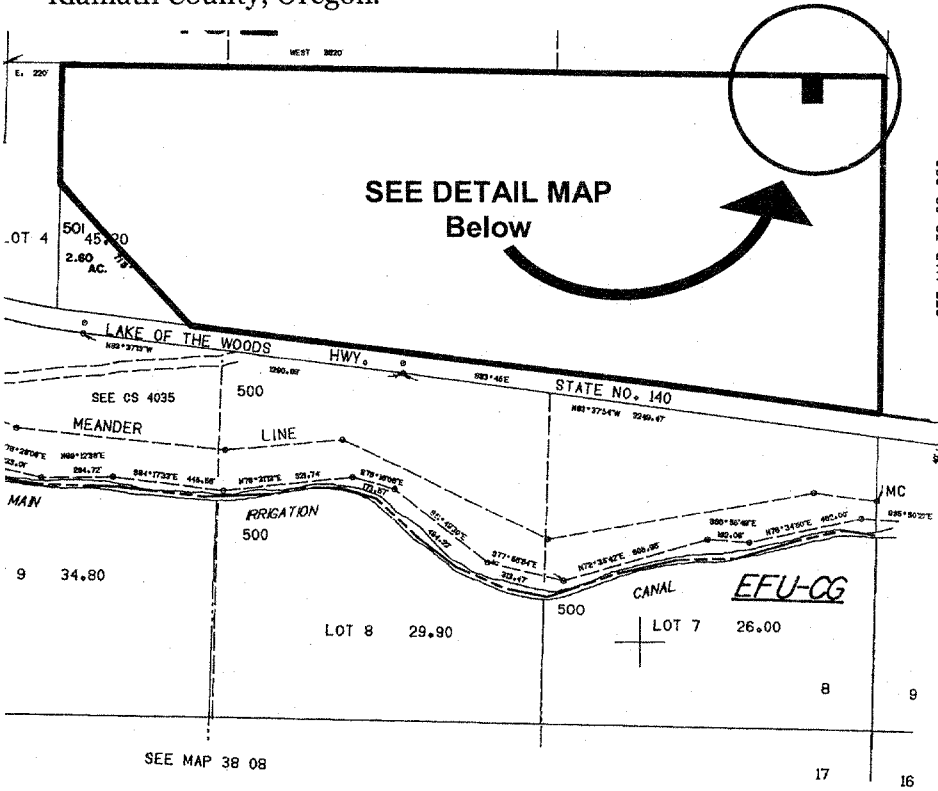

RUNNING Y RESORT
PHASE 12
TRACT 1423

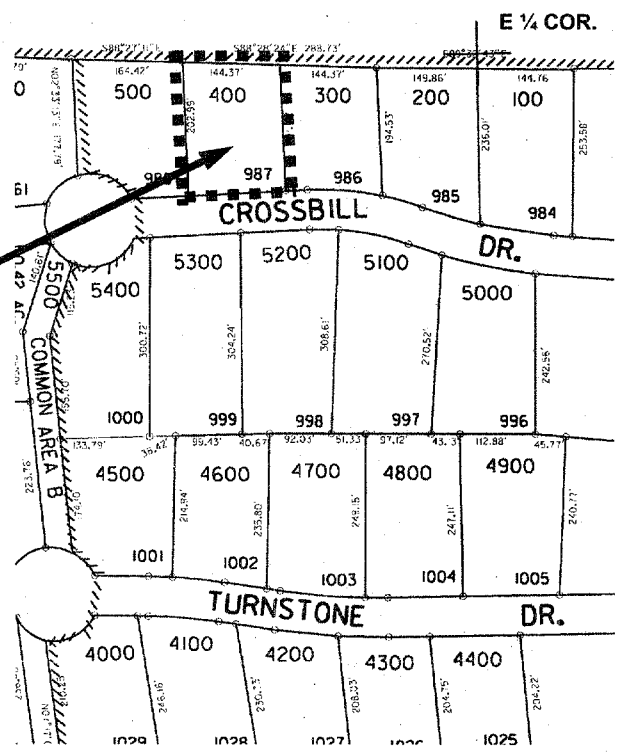

Lot 987 Running Y Resort Tract 1423, Phase 12
(38 08 08D 00400)
released from
Stevenson Easement
(rec. 2/18/1926,v69, p299, #66778)
and from
Geary, et al. Easement
(rec. 5/28/1956, v283, p111, #10466)

CC#: WO#:		EXHIBIT A
ROW#: 20060400		
Owner: Olmes, Moore		

This drawing should be used only as a representation of the location of the easement area. The exact location of all structures, lines and appurtenances is subject to change within the boundaries of the described easement area.