

2007-007147

Klamath County, Oregon



00020512200700071470030038

04/18/2007 11:55:50 AM

Fee: \$31.00

RECORDING REQUESTED BY:

GRANTOR: Steven V. Harper and
Sharon A. Harper

GRANTEE: PACIFICORP

RETURN TO:

PACIFIC POWER
1950 MALLARD LANE
KLAMATH FALLS, OR 97601

RIGHT OF WAY EASEMENT

UNDERGROUND RIGHT OF WAY EASEMENT

For value received, Steven V. Harper and Sharon A. Harper ("Grantor"), hereby grants to PacifiCorp, an Oregon corporation, its successors and assigns, ("Grantee"), a non-exclusive easement for a right of way 10 feet in width and 420 feet in length, more or less, for the construction, reconstruction, operation, maintenance, repair, replacement, enlargement, and removal of an underground electric distribution and communication lines and all necessary or desirable accessories and appurtenances thereto, including without limitation: fibers, cables and other conductors and conduits therefore; and pads, transformers, switches, vaults on, across, or under the surface of the real property of Grantor in Klamath County, State of Oregon, more particularly described as follows and as more particularly described and/or shown on Exhibit(s) A attached hereto and by this reference made a part hereof:

Said property generally located in the SE 1/4 of Section 06 Township 39S Range 10E of the Willamette Meridian and more specifically described in Volume M89 Page 19799 & 19800 in the official records of Klamath County.

Assessor's Map No. 3910-006D0-01901 Tax Parcel No. 1901

Together with the right of access to the right of way from adjacent lands of Grantor for all activities in connection with the purposes for which this easement has been granted; and together with the present and (without payment therefore) the future right to keep the right of way clear of all brush, trees, timber, structures, buildings and other hazards which might endanger Grantee's facilities or impede Grantee's activities.

At no time shall Grantor place, light any fires, place or store any flammable materials (other than agricultural crops), on or within the boundaries of the right of way. Subject to the foregoing limitations, the surface of the right of way may be used for agricultural crops and other purposes not inconsistent, as determined by Grantee, with the purposes for which this easement has been granted.

The rights and obligations of the parties hereto shall be binding upon and shall benefit their respective heirs, successors and assigns.

DATED this 6 day of DEC, 2006.

Steven V. Harper (Grantor)

Sharon A. Harper (Grantor)

INDIVIDUAL ACKNOWLEDGEMENT

State of Oregon }
County of Klamath } ss

On December 6, 2006 before me, Traci Holmes Notary Public
Name, Title or Officer (eg Jane Doe, Notary Public)

personally appeared Steven Harper ; Sharon Harper
Name(s) of Signer(s)

☐ personally known to me ~ OR ~ ☒ proved to me on the basis of satisfactory evidence to be the person(s) whose name(s) is/are subscribed to the within instrument and acknowledged to me that he/she/they executed the same in his/her/their authorized capacity(ies) and that by his/her/their signature(s) on the instrument the person(s), or the entity upon behalf which the person(s) acted, executed this instrument

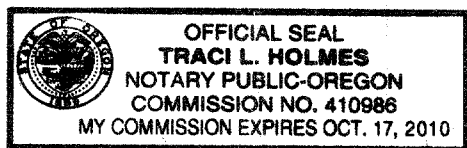

WITNESS my hand and official seal.

SIGNATURE OF NOTARY

Property Description

Section: 06 Township: 39S Range: 10E
Willamette Meridian
County: Klamath State: Oregon
Parcel Number: TAX LOT 1901

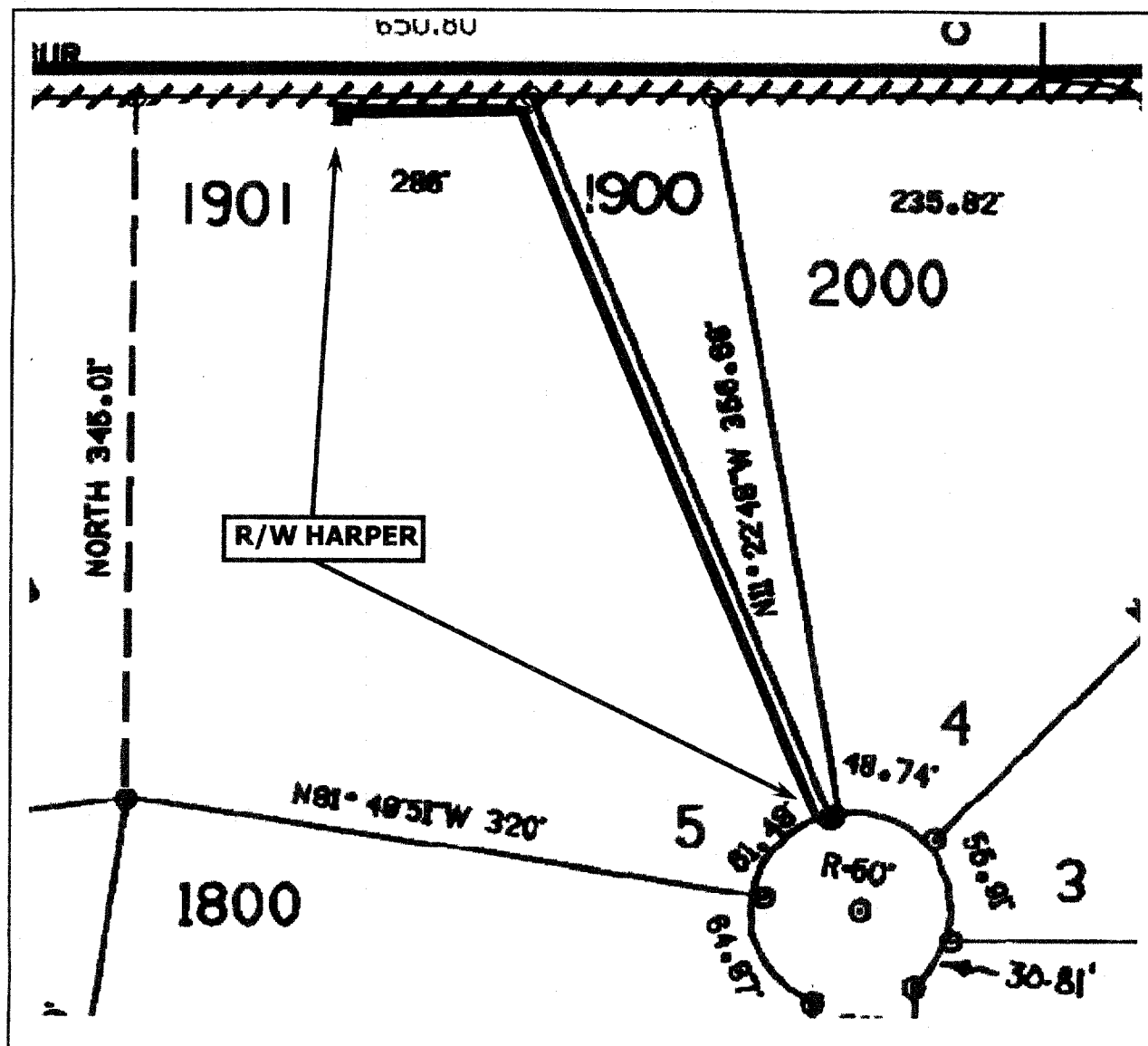

CC #11176 WO#: 2901007

Landowner Name: HARPER

Drawn by: Hinkel

EXHIBIT A

This drawing should be used only as a representation of the location of the easement being conveyed. The exact location of all structures, lines and appurtenances is subject to change within the boundaries of the described easement area.

 **PACIFIC POWER**
A PACIFICORP COMPANY

SCALE: NTS