

2007-015411

Klamath County, Oregon



08/31/2007 08:23:39 AM

Fee: \$26.00

Return to: PacifiCorp Attn: Scott Mease
825 NE Multnomah, Suite 1700
Portland, OR 97232
RW#: 20070212

PARTIAL RELEASE OF EASEMENT

PACIFICORP, an Oregon Corporation, hereby disclaims and releases to Allen A. Maxfield, General Partner of Santee Realty Co., a California Limited Partnership, any right, title or interest it may have to that portion of a certain easement granted by Peter M. Bourdet, dated May 22, 1997 and recorded May 27, 1997, in Volume M97, Page 15999, as Instrument No. 38198, in the office of the County Recorder of Klamath County, State of Oregon, being more particularly described and/or shown on Exhibit A attached hereto and by this reference made a part hereof in and to the following described real property:

A tract of land in the SE ¼ NE ¼ of Section 27, Township 34 South, Range 7 East of the Willamette Meridian, described as follows:

Lot 3 of TRACT 1314 PINE RIDGE RANCHES, according to the official plat thereof on file in the office of the County Clerk of Klamath County, Oregon.

All other interests arising out of said instrument affecting other lands therein described shall remain vested in PacifiCorp, the successor company to the Pacific Power & Light Company, its successors and assigns.

DATED this 24 day of AUGUST, 2007.

PACIFICORP, an Oregon Corporation

By [Signature]
Stuart Kelly
Director, Construction and Support Services

REPRESENTATIVE ACKNOWLEDGMENT

STATE OF OREGON)
County of MULTNOMAH) ss.

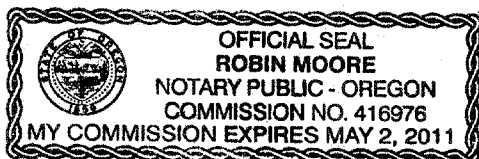

This instrument was acknowledged before me on this 24 day of AUGUST, 2007, by Stuart Kelly, as Director, Construction and Support Services of PacifiCorp.

[Signature]
Notary Public
My commission expires: 5/2/11

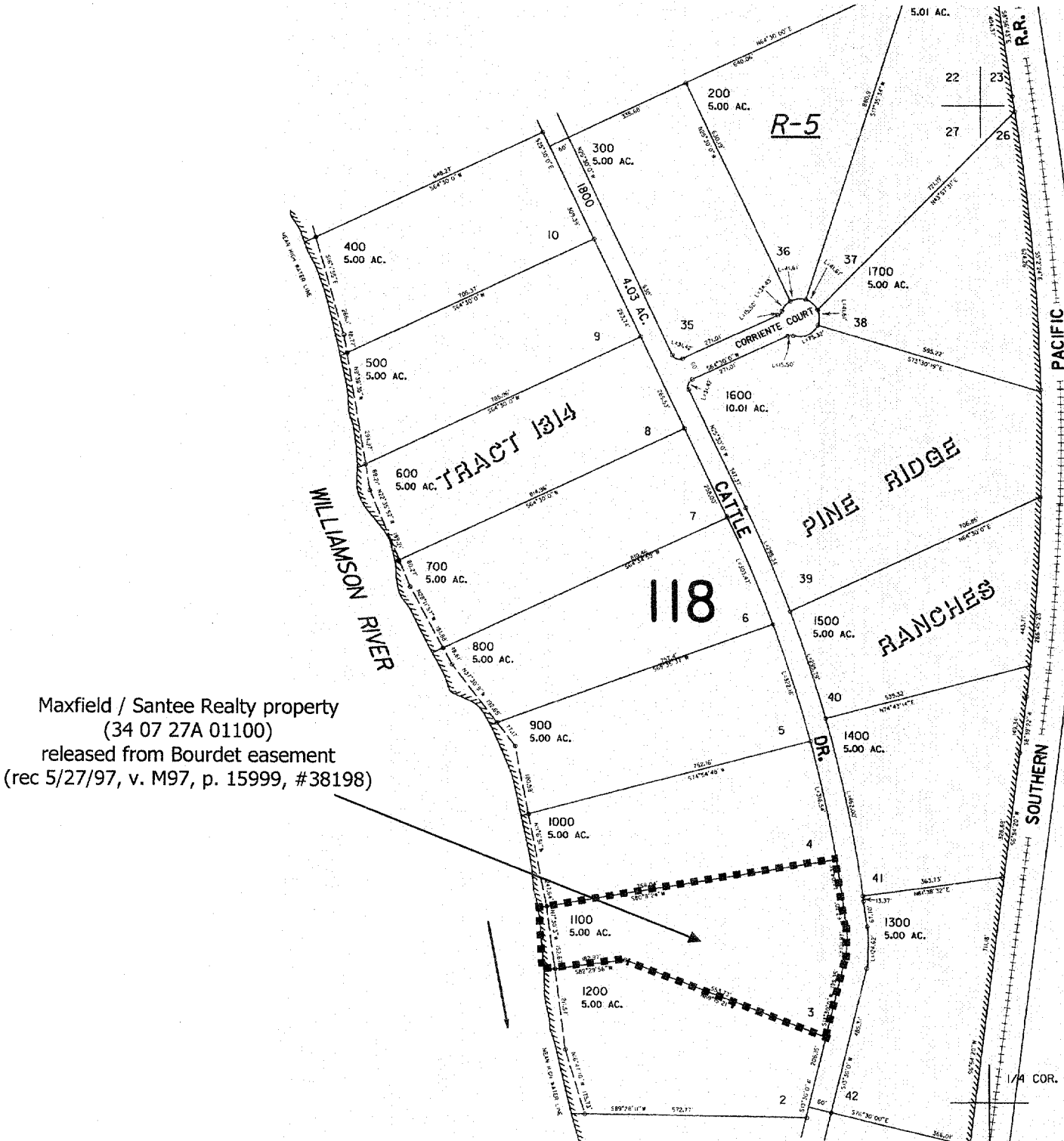

In the SE 1/4 NE 1/4 of Section 27, Township 34 South, Range 7 East of the Willamette Meridian, Klamath County, Oregon; Lot 3 of TRACT 1314 PINE RIDGE RANCHES.



CC#: WO#:	<div> N</div>	<div>EXHIBIT A  PACIFICORP <small>A MIDAMERICAN ENERGY HOLDINGS COMPANY</small></div>
ROW#: 20070212		
Owner: Maxwell / Santee Realty		

This drawing should be used only as a representation of the location of the easement area. The exact location of all structures, lines and appurtenances is subject to change within the boundaries of the described easement area.