

2007-017532

Klamath County, Oregon



00032941200700175320030035

10/10/2007 08:18:17 AM

Fee: \$31.00

RECORDING REQUESTED BY:

GRANTOR: Running Y, Inc.

GRANTEE: PACIFICORP

RETURN TO:

PACIFIC POWER  
1950 MALLARD LANE  
KLAMATH FALLS, OR 97601

BY: \_\_\_\_\_

---

## RIGHT OF WAY EASEMENT

---

RECEIVED  
OCT 0 2006  
BY: \_\_\_\_\_

UNDERGROUND RIGHT OF WAY EASEMENT

For value received, Running Y, Inc. ("Grantor"), hereby grants to PacifiCorp, an Oregon corporation, its successors and assigns, ("Grantee"), a non-exclusive easement for a right of way 10 feet in width and 300 feet in length, more or less, for the construction, reconstruction, operation, maintenance, repair, replacement, enlargement, and removal of an underground electric distribution and communication lines and all necessary or desirable accessories and appurtenances thereto, including without limitation: fibers, cables and other conductors and conduits therefore; and pads, transformers, switches, vaults on, across, or under the surface of the real property of Grantor in Klamath County, State of Oregon, more particularly described as follows and as more particularly described and/or shown on Exhibit(s) A attached hereto and by this reference made a part hereof:

Said property generally located in the SW of SE of Section 04 Township 38S Range 08E of the Willamette Meridian and more specifically described in Volume                      Page                      in the official records of Klamath County.

Assessor's Map No. R3808-004D0-00100                      Tax Parcel No. 00100

Together with the right of access to the right of way from adjacent lands of Grantor for all activities in connection with the purposes for which this easement has been granted; and together with the present and (without payment therefore) the future right to keep the right of way clear of all brush, trees, timber, structures, buildings and other hazards which might endanger Grantee's facilities or impede Grantee's activities.

At no time shall Grantor place, light any fires, place or store any flammable materials (other than agricultural crops), on or within the boundaries of the right of way. Subject to the foregoing limitations, the surface of the right of way may be used for agricultural crops and other purposes not inconsistent, as determined by Grantee, with the purposes for which this easement has been granted.

The rights and obligations of the parties hereto shall be binding upon and shall benefit their respective heirs, successors and assigns.

DATED this 2 day of October, 2006.

Todd Andres  
(Grantor)

*[Signature]*  
(Grantor)

REPRESENTATIVE ACKNOWLEDGEMENT

State of Oregon }  
County of Klamath } ss

On October 2nd, 2006 before me, Cherry Wolf Notary Public  
Name, Title or Officer (eg Jane Doe, Notary Public)

personally appeared Todd Andres  
Name(s) of Signer(s)

X personally known to me ~ OR ~      proved to me on the basis of satisfactory evidence to be the person(s) whose name(s) is/are subscribed to the within instrument and acknowledged to me that he/she/they executed the same in his/her/their authorized capacity(ies) and that by his/her/their signature(s) on the instrument the person(s), or the entity upon behalf which the person(s) acted, executed this instrument

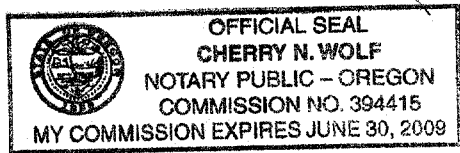

WITNESS my hand and official seal.

*[Signature]*  
SIGNATURE OF NOTARY

## Property Description

Quarter: SW Quarter: SE Section: 04 Township 38 (N S),  
Range 08 (E or W), Willamette Meridian  
County: Klamath State: OR  
Parcel Number: 100

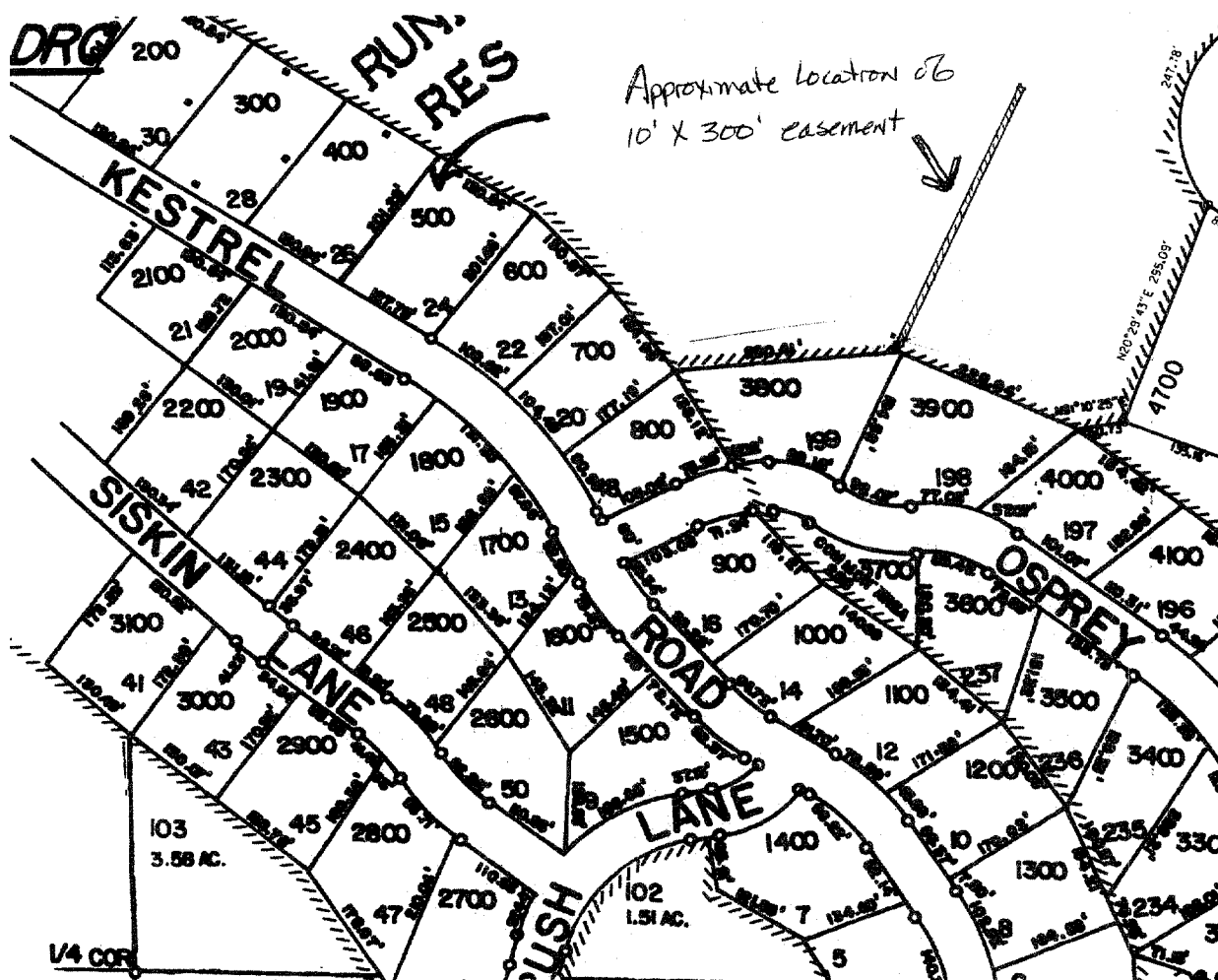

CC#: 11176 WO#: 02655955  
Landowner Name: Running Y INC  
Drawn by: M. Collins

This drawing should be used only as a representation of the location of the easement being conveyed. The exact location of all structures, lines and appurtenances is subject to change within the boundaries of the described easement area.

# EXHIBIT A

## PacifiCorp

SCALE: None