

2007-020442

Klamath County, Oregon



00036395200700204420020027

12/05/2007 02:51:17 PM

Fee: NO FEE

**BEFORE THE BOARD OF COUNTY COMMISSIONERS  
KLAMATH COUNTY, OREGON**

**IN THE MATTER OF THE VACATION OF LOT LINES  
COMMON TO LOTS 6 AND 7, BLOCK 6 OF LATAKOMIE  
SHORES SUBDIVISION LOCATED IN KLAMATH COUNTY  
OREGON**

**FINAL  
ORDER -  
2008- 053**

According to the provisions of ORS 368.341(3) and ORS 368.351, a petition containing the acknowledged signatures of the owners of 100% of the property abutting the public property described in Exhibit "A", included hereto and by this reference incorporated herein, proposed to be vacated and indicating said owners' approval of the proposed vacation was filed with the Board of Commissioners on November 1, 2007.

Thereafter, the Planning Director filed with the Commissioners a written report containing the required information of ORS 368.346(1), finding the vacation to be in the public interest as found in the Order 2008-004, *Prepare a Planning Director's Report* approved on November 27, 2007.

Now, after fully considering the report and other documentation presented, the Board of County Commissioners find that the vacation of *Lot Lines common to Lots 6 and 7, Block 6, of Latakomie Shores Subdivision* located in Klamath County, Oregon, as described in Exhibit "A", included hereto and incorporated herein by this reference, is in the public interest and finds that the petition should be granted, and it should be noted that this property is already on the tax roll.

**NOW, THEREFORE IT IS HEREBY ORDERED** that the petition is granted and that the lot lines described herein is vacated, as said vacation is in the public interest.

**IT IS FURTHER ORDERED** that the costs resulting from the approved vacation is determined to be in the sum of \$100.00 and that the persons liable for payment of the costs are the petitioners, who have paid the above mentioned sum on November 1, 2007.

**DONE AND DATED** this 4<sup>th</sup> day of Dec. , 2007

**BOARD OF COUNTY COMMISSIONERS**

  
Chairman

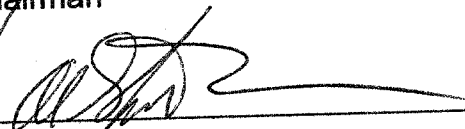
  
Commissioner

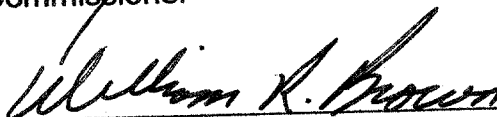
  
Commissioner

Rt.  
Comm.  
Journal

Exhibit A

THIS MAP WAS PREPARED FOR  
ASSESSMENT PURPOSE ONLY

SE1/4 SW1/4 SEC. 07 T.35S. R.07E. W.M.  
KLAMATH COUNTY  
1"=400'

35 07 07CD

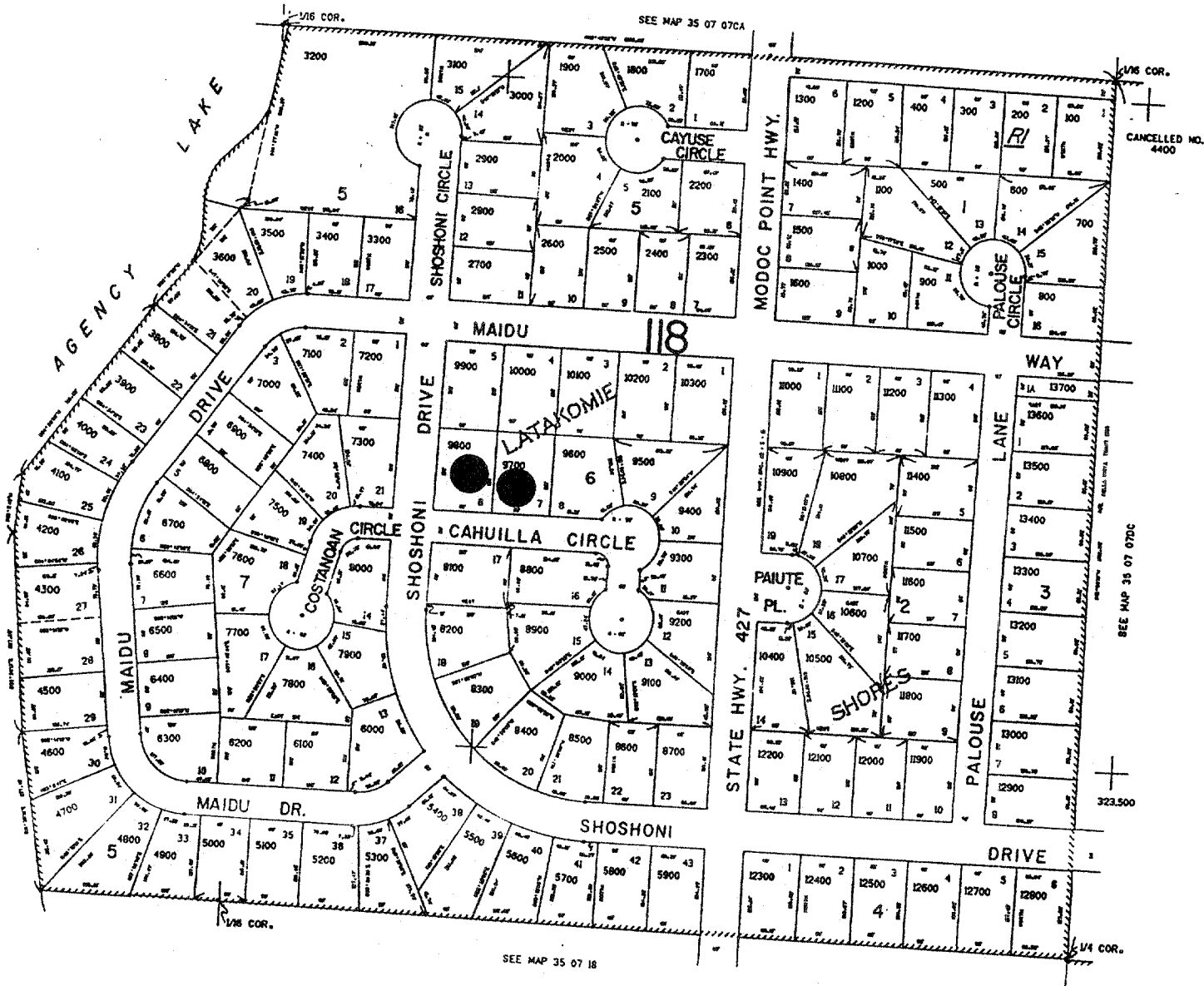

SEE MAP 35 07 18

815.000

35 07 07CD

**AmeriTitle**

THIS SKETCH IS MADE SOLELY FOR THE  
PURPOSE OF ASSISTING IN LOCATING  
CERTAIN PREMISES AND NO LIABILITY IS  
ASSUMED FOR VARIATIONS IF ANY, IN  
DIMENSIONS AND LOCATIONS ASCERTAINED  
BY ACTUAL SURVEY.

