

2008-000600

Klamath County, Oregon



00038521200800006000030033

01/15/2008 09:02:02 AM

Fee: \$31.00

RECORDING REQUESTED BY:

GRANTOR: Robin Schwartz

GRANTEE: PACIFICORP

RETURN TO:

PACIFIC POWER
1950 MALLARD LANE
KLAMATH FALLS, OR 97601

RIGHT OF WAY EASEMENT

Return to: Pacific Power
1950 Mallard Lane
Klamath Falls, Oregon 97601

CC#: 11176 WO#: 05031426

RIGHT OF WAY EASEMENT

For value received, ROBIN SCHWARTZ, ("Grantor"), hereby grants to PacifiCorp, an Oregon corporation, its successors and assigns, ("Grantee"), an easement for a right of way 10 feet in width and 327 feet in length, more or less, for the construction, reconstruction, operation, maintenance, repair, replacement, enlargement, and removal of Grantee's electric power transmission, distribution and communication lines and all necessary or desirable accessories and appurtenances thereto, including without limitation: supporting towers, poles, props, guys and anchor, including guys and anchors outside of the right of way; wires, fibers, cables and other conductors and conduits therefore; and pads, transformers, switches, vaults and cabinets, along the general course now located by Grantee on, over or under the surface of the real property of Grantor in Klamath County, State of Oregon, more particularly described as follows and/or shown on Exhibit(s) A attached hereto and by this reference made a part hereof:

Said property generally located in the NE¼ OF SW¼ of Section 2, Township 39S, Range 9E, of the Willamette Meridian and more specifically described in Volume 2007, Page 08957 in the official records of Klamath County.

Assessor's Map No. R3909-002CA-10200 & 10201 Tax Parcel No.

Together with the right of access, for Grantee, its contractors, or agents, to the right of way from adjacent lands of Grantor for all activities in connection with the purposes for which this easement has been granted; and together with the present and (without payment therefore) the future right to keep the right of way and adjacent lands clear of all brush, trees, timber, structures, buildings and other hazards which might endanger Grantee's facilities or impede Grantee's activities.

At no time shall Grantor place, use or permit any equipment, material or vegetation of any kind that exceeds twelve (12) feet in height, light any fires, place or store any flammable materials (other than agricultural crops), on or within the boundaries of the right of way. Subject to the foregoing limitations, the surface of the right of way may be used for agricultural crops and other purposes not inconsistent, as determined by Grantee, with the purposes for which this easement has been granted.

The rights and obligations of the parties hereto shall be binding upon and shall benefit their respective heirs, successors and assigns. DATED this 10 day of September, 2007.

Robin Schwartz
ROBIN SCHWARTZ Grantor

Grantor

INDIVIDUAL ACKNOWLEDGEMENT

State of Oregon }
County of Klamath } ss

On September 10, 2007 before me, George Doumar
Name, Title or Officer (eg Jane Doe, Notary Public)

personally appeared Robin Schwartz
Name(s) of Signer(s)

☐ personally known to me ~ OR ~ ☒ proved to me on the basis of satisfactory evidence to be the person(s) whose name(s) is/are subscribed to the within instrument and acknowledged to me that he/she/they executed the same in his/her/their authorized capacity(ies) and that by his/her/their signature(s) on the instrument the person(s), or the entity upon behalf which the person(s) acted, executed this instrument

WITNESS my hand and official seal.

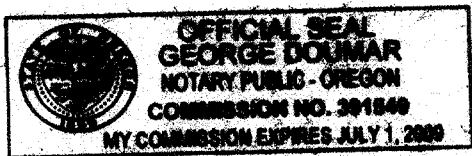

George Doumar
SIGNATURE OF NOTARY

Property Descriptio

Section: 2 Township: 39 South Range: 9 E
Willamette Meridian
County: KLAMATH State: Or
Parcel Number: R-3909-002CA-10200 and 10201

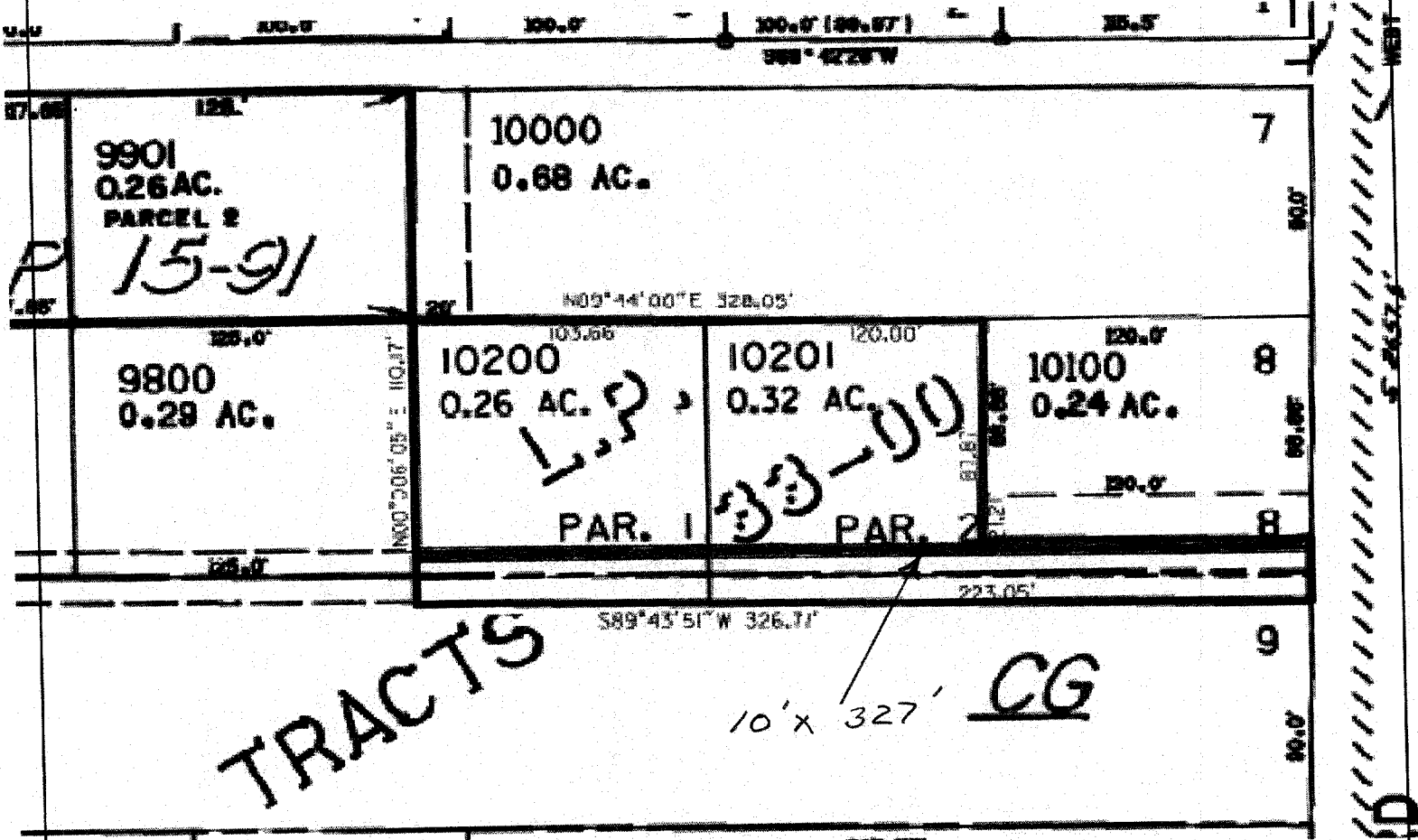

CC#: WO#: 5031426

Landowner Name: Robin Schwartz

Drawn by: DM

EXHIBIT A

This drawing should be used only as a representation of the location of the easement being conveyed. The exact location of all structures, lines and appurtenances is subject to change within the boundaries of the described easement area.

 **PACIFIC POWER**
A PACIFICORP COMPANY

SCALE: NA