

2008-014231
Klamath County, Oregon



00054863200800142310030034

10/17/2008 08:52:31 AM

Fee: \$31.00

RECORDING REQUESTED BY:

GRANTOR: Keith C. and Evelyn M.
Caldwell, husband and wife

GRANTEE: PACIFICORP

RETURN TO:

PACIFIC POWER
1950 MALLARD LANE
KLAMATH FALLS, OR 97601

RIGHT OF WAY EASEMENT

Return to: Pacific Power
1950 Mallard Lane
Klamath Falls, Oregon 97601

CC#: 11176 WO#: 02984967

UNDERGROUND RIGHT OF WAY EASEMENT

For value received, Keith C. and Evelyn M. Caldwell, husband and wife ("Grantor"), hereby grants to PacifiCorp, an Oregon corporation, its successors and assigns, ("Grantee"), an easement for a right of way 10 feet in width and 150 feet in length, more or less, for the construction, reconstruction, operation, maintenance, repair, replacement, enlargement, and removal of Grantee's underground electric distribution and communication lines and all necessary or desirable accessories and appurtenances thereto, including without limitation: wires, fibers, cables and other conductors and conduits therefore; and pads, transformers, switches, cabinets, vaults on, across, or under the surface of the real property of Grantor in Klamath County, State of Oregon, more particularly described as follows and/or shown on Exhibit(s) A attached hereto and by this reference made a part hereof:

Said property generally located in the SW¼ of Section 21 Township 35S Range 7E of the Willamette Meridian and more specifically described in Volume M80 Page24887 in the official records of Klamath County.

Assessor's Map No. R-3507-02100-01401-000

Tax Parcel No. 01401-000

Together with the right of access, for Grantee, its contractors, or agents, to the right of way from adjacent lands of Grantor for all activities in connection with the purposes for which this easement has been granted; and together with the present and (without payment therefore) the future right to keep the right of way clear of all brush, trees, timber, structures, buildings and other hazards which might endanger Grantee's facilities or impede Grantee's activities.

At no time shall Grantor place or store any flammable materials (other than agricultural crops), or light any fires, on or within the boundaries of the right of way. Subject to the foregoing limitations, the surface of the right of way may be used for agricultural crops and other purposes not inconsistent, as determined by Grantee, with the purposes for which this easement has been granted.

The rights and obligations of the parties hereto shall be binding upon and shall benefit their respective heirs, successors and assigns.

DATED this 12th day of October, 2007

Keith C. Caldwell (Grantor)

Evelyn M. Caldwell (Grantor)

INDIVIDUAL ACKNOWLEDGEMENT

State of Province of Alberta
County of mp

} ss

On October 12, 2007 before me, STANNIS J. NAYLOR
Name, Title or Officer (eg Jane Doe, Notary Public) Barrister and Solicitor and Notary Public in and for Alberta
personally appeared Keith C. Caldwell and Evelyn M. Caldwell
Name(s) of Signer(s)

☐ personally known to me ~ OR ~ ☒ proved to me on the basis of satisfactory evidence to be the person(s) whose name(s) is/are subscribed to the within instrument and acknowledged to me that he/she/they executed the same in his/her/their authorized capacity(ies) and that by his/her/their signature(s) on the instrument the person(s), or the entity upon behalf which the person(s) acted, executed this instrument

WITNESS my hand and official seal.



SIGNATURE OF NOTARY

STANNIS J. NAYLOR
Barrister and Solicitor and Notary Public
in and for Alberta

Property Description

Section: 21 Township: 35 S
WILLAMETE Meridian
County: KLAMATH State: OREGON
Parcel Number: 1401

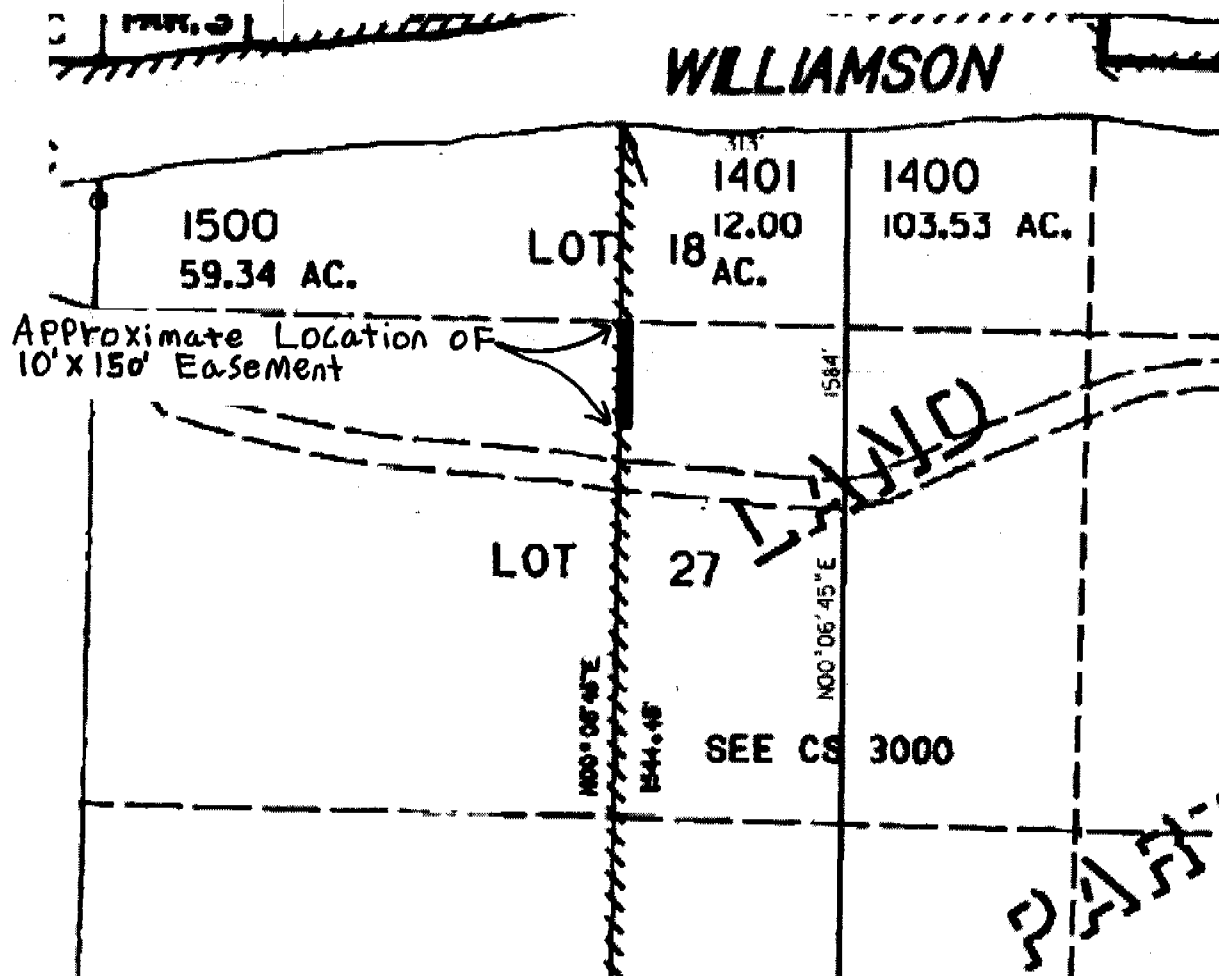
Range: 007 E



CC:# 11176 WO#: 2984967

Landowner Name: KEITH C CALDWELL

Drawn by: KD

This drawing should be used only as a representation of the location of the easement being conveyed. The exact location of all structures, lines and appurtenances is subject to change within the boundaries of the described easement area.

EXHIBIT A

PACIFIC POWER
A PACIFICORP COMPANY

SCALE: NTS