

Return to: PacifiCorp Attn: Flo Mott
825 NE Multnomah, Suite 1700
Portland, OR 97232
CC#: 11176 WO#: 5092884 RW#: 20080230

2008-014590
Klamath County, Oregon



10/28/2008 08:40:55 AM

Fee: \$26.00

RELEASE OF EASEMENT

PACIFICORP, an Oregon Corporation, hereby disclaims and releases to **William E. Ray, Karen M. Ray and William E. Ray, Jr.**, any right, title or interest it may have to that certain underground easement granted by **Russell Earl Tinkess and Lori Tinkess**, dated November 3, 1988 and recorded November 30, 1988, in Volume M88 of Deeds, Page 20204, in the office of the County Recorder of Klamath County, State of Oregon, being more particularly described and/or shown on Exhibit A attached hereto and by this reference made a part hereof, in and to the following described real property:

Located in the Northwest ¼ of the Northeast ¼ and in the South ½ of the Northeast ¼ of Section 7, Township 35 South, Range 7 East, Willamette Meridian.

DATED this 21ST day of October, 2008.

PACIFICORP, an Oregon Corporation

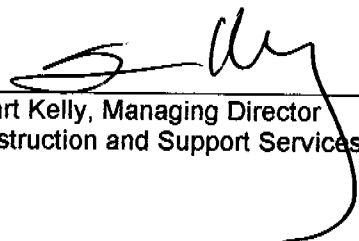
By 
Stuart Kelly, Managing Director
Construction and Support Services

REPRESENTATIVE ACKNOWLEDGMENT

STATE OF OREGON)
)ss
COUNTY OF MULTNOMAH)

This instrument was acknowledged before me on this 21ST day of October, 2008,
by Stuart Kelly, Managing Director, Construction and Support Services, of Pacificorp, an
Oregon corporation.

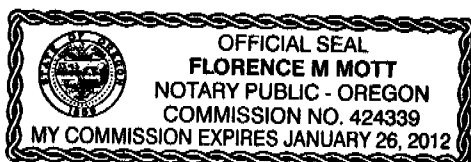

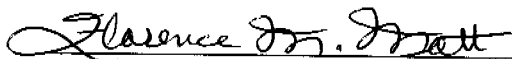
Notary Public

My commission expires: 1-26-2012

Property Description

State: Oregon County: Klamath

Section: 07 Township: 35S Range: 07E Willamette Meridian

Tax Lot Number: 100, 400, 500 & 700

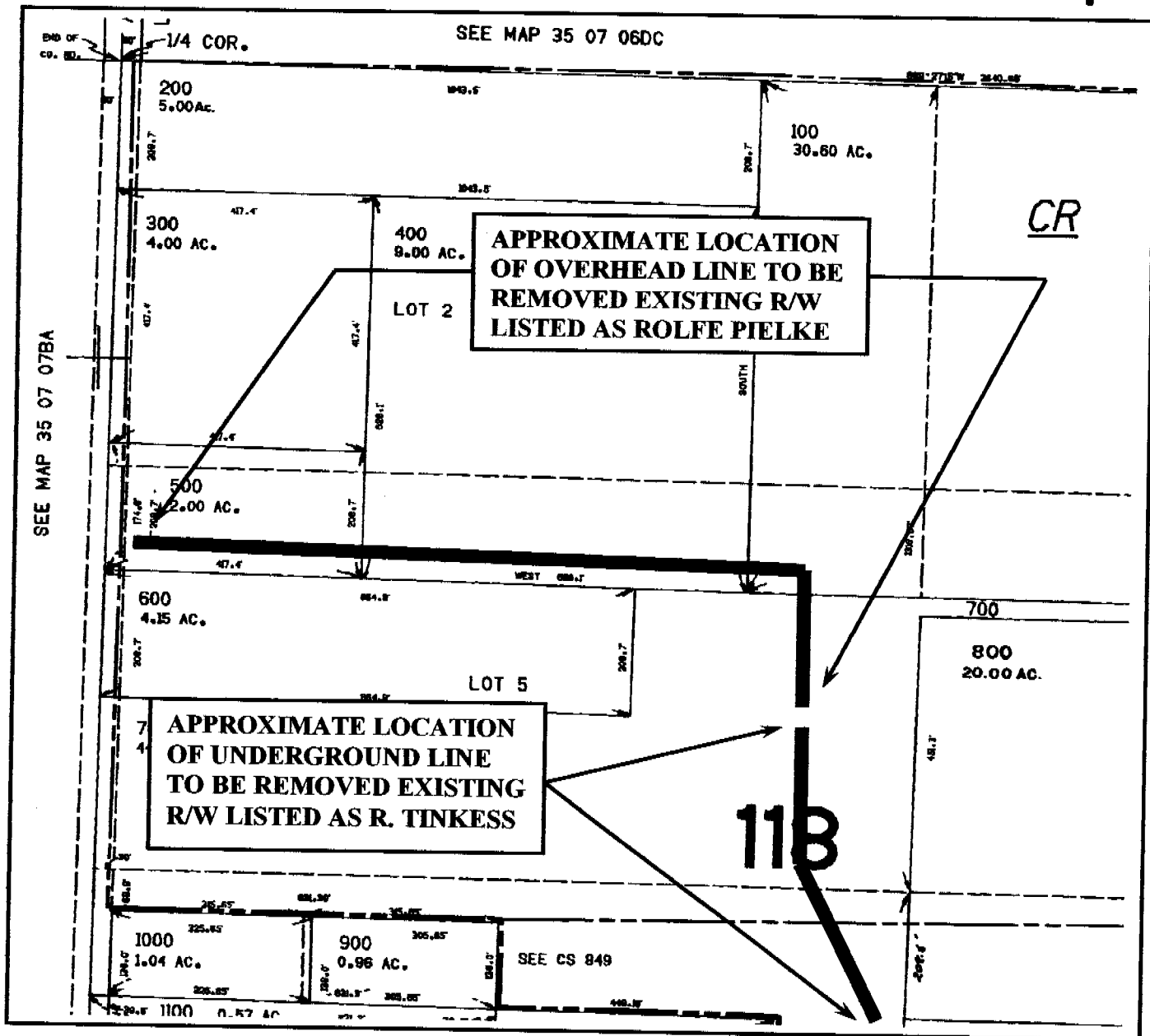

CC#11176 W.O.#5092884

Landowner Name:..

Drawn by: Hinkel

EXHIBIT A

NOT TO SCALE

This drawing should be used only as a representation of the location of the easement being conveyed. The exact location of all structures, lines and appurtenances is subject to change within the boundaries of the described easement area.

 **PACIFIC POWER**
A PACIFICORP COMPANY