

2010-007398

Klamath County, Oregon

Returned to Counter

After recording return to:  
Adkins Consulting Engineers, Inc  
2950 Shasta Way  
Klamath Falls, OR 97601



00086005201000073980020020

06/17/2010 02:35:11 PM

Fee: \$42.00

### RELINQUISHMENT OF EASEMENT

A 16-foot wide utility easement exists centered on the lot line common to Lot 34 and Lot 35 in Block 38 of Tract No. 1084, Sixth Addition to Klamath River Acres, a subdivision of Klamath County, Oregon. Public utilities currently extend to both Lot 34 and Lot 35 by routes other than in said easement and said easement is no longer necessary. The owners of Lot 34 and Lot 35 wish to extinguish the easement on a portion of their common line, said portion to be extinguished as shown on Exhibit A, thereby allowing for the adjustment of their common line.

By the signature set out below, Qwest agrees to the relinquishment of the portion of the easement shown on Exhibit "A". This relinquishment of easement shall be binding to Qwest, its transferees, successors and assigns.

Dated this 18 day of August, 2009.

By: [Signature]  
Title: Right of Way Manager

State of Oregon

County of MULTNOMAH<sup>SS</sup>  
~~Klamath~~

This instrument was acknowledged before me on this 18 day of August, 2009,  
by LYNN M SMITH as Right of Way Manager for Qwest.

[Signature]  
Notary Public for the State of Oregon  
My Commission Expires 11-30-2012

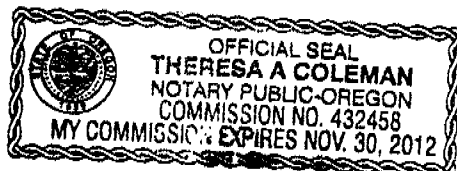

# EXHIBIT A

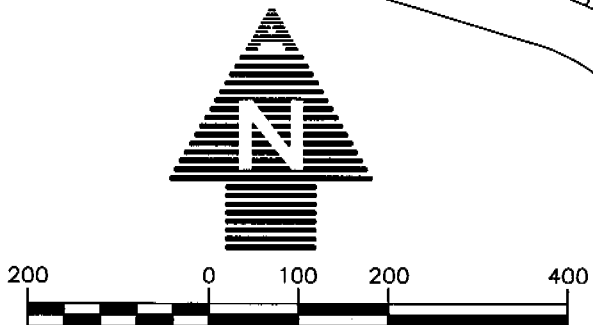
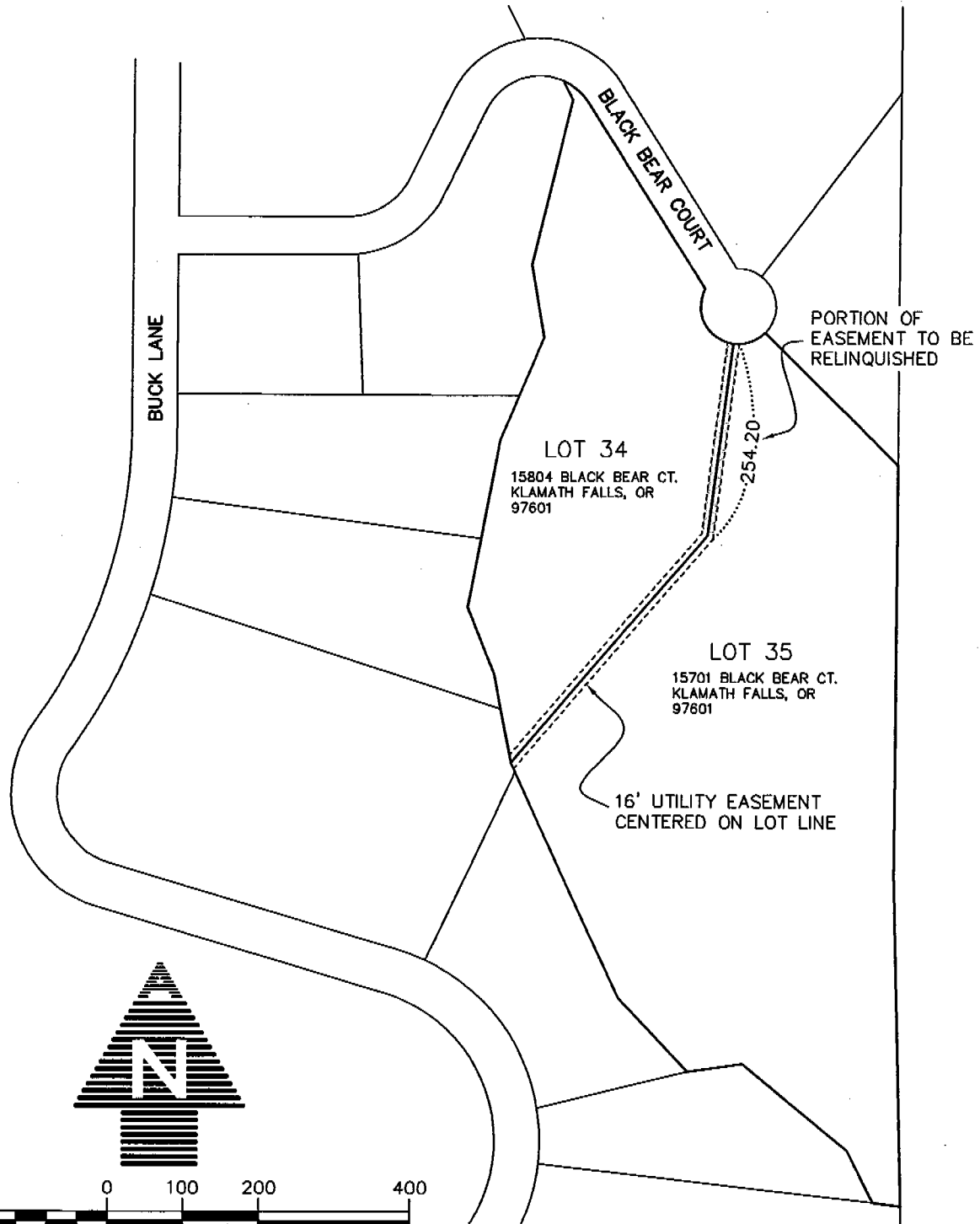

**ADKINS**

CONSULTING  
ENGINEERS, INC.

Engineers ▲ Planners ▲ Surveyors

2950 Shasta Way · Klamath Falls, Oregon 97603 · (541) 884-4666 · FAX (541) 884-5335  
Klamath Falls, OR · Medford, OR · Alturas, CA

July 30, 2009

EXHIBIT A

2914-0101

PORTION OF UTILITY EASEMENT TO BE  
RELINQUISHED

IN  
LOT 34 & LOT 35, BLOCK 38  
TRACT 1084 - SIXTH ADDITION TO  
KLAMATH RIVER ACRES  
IN THE SE¼ SECTION 24, T39S, R7EWM