



00086006201000073990020027

06/17/2010 02:35:59 PM

Fee: \$42.00

After recording return to:
Adkins Consulting Engineers, Inc
2950 Shasta Way
Klamath Falls, OR 97601

RELINQUISHMENT OF EASEMENT

A 16-foot wide utility easement exists centered on the lot line common to Lot 34 and Lot 35 in Block 38 of Tract No. 1084, Sixth Addition to Klamath River Acres, a subdivision of Klamath County, Oregon. Public utilities currently extend to both Lot 34 and Lot 35 by routes other than in said easement and said easement is no longer necessary. The owners of Lot 34 and Lot 35 wish to extinguish the easement on a portion of their common line, said portion to be extinguished as shown on Exhibit A, thereby allowing for the adjustment of their common line.

By the signature set out below, Avista Utilities agrees to the relinquishment of the portion of the easement shown on Exhibit "A". This relinquishment of easement shall be binding to Avista Utilities, its transferees, successors and assigns.

Dated this 9th day of June, 2010.

By: 

Title: Construction Manager

State of Oregon

SS

County of Klamath

This instrument was acknowledged before me on this 9th day of June, 2010, by Jeffrey S. Daniels as Construction Manager for Avista Utilities.

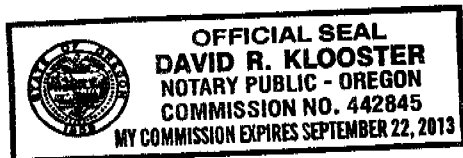



Notary Public for the State of Oregon
My Commission Expires Sep 22, 2013

EXHIBIT A



ADKINS

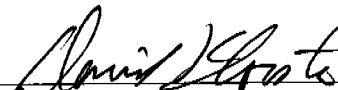
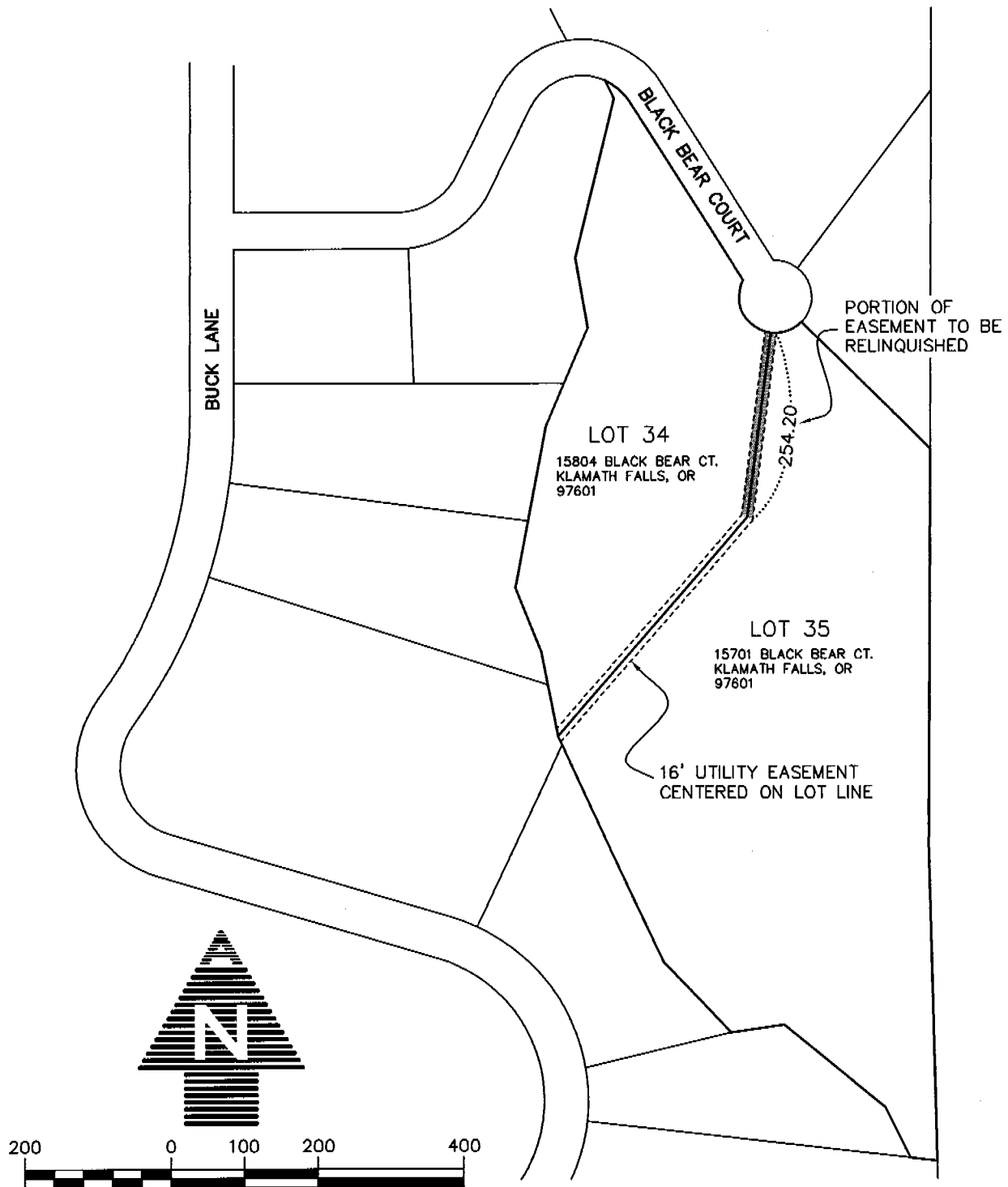

CONSULTING
ENGINEERS, INC.

Engineers ▲ Planners ▲ Surveyors

2950 Shasta Way · Klamath Falls, Oregon 97603 · (541) 884-4666 · FAX (541) 884-5335
Klamath Falls, OR · Medford, OR · Alturas, CA

July 30, 2009

EXHIBIT A

2914-0101

PORTION OF UTILITY EASEMENT TO BE
RELINQUISHED

IN

LOT 34 & LOT 35, BLOCK 38
TRACT 1084 - SIXTH ADDITION TO
KLAMATH RIVER ACRES
IN THE SE¼ SECTION 24, T39S, R7EWM