

2010-011289

Klamath County, Oregon



00090667201000112890030033

09/23/2010 10:36:20 AM

Fee: \$47.00

Return to: Pacific Power
1950 Mallard Ln
Klamath Falls, OR 97601

CC#: 11176 WO#: 5416783

UNDERGROUND RIGHT OF WAY EASEMENT

For value received, *Giovanni Mangione, Trustee & Sarah DeCastro Mangione, Trustee* ("Grantor"), hereby grants to PacifiCorp, an Oregon corporation, its successors and assigns ("Grantee"), a perpetual easement for a right of way **10** feet in width and **370** feet in length, more or less, for the construction, reconstruction, operation, maintenance, repair, replacement, enlargement, and removal of Grantee's underground electric distribution and communication lines and all necessary or desirable accessories and appurtenances thereto, including without limitation: wires, fibers, cables and other conductors and conduits therefore; and pads, transformers, switches, cabinets, vaults on, across, or under the surface of the real property of Grantor in **Klamath** County, State of **Oregon**, as more particularly described as follows and/or shown on Exhibit(s) *A* attached hereto and by this reference made a part hereof:

A portion of:

NE 1/4 Section 33 Township 37S Range 09E of the Willamette Meridian

Assessor's Map No.: ***R-3709-03300-00300-00***

Parcel No.: ***300***

Together with the right of ingress and egress for Grantee, its contractors, or agents, to the right of way from adjacent lands of Grantor for all activities in connection with the purposes for which this easement has been granted; and together with the present and (without payment therefore) the future right to keep the right of way clear of all brush, trees, timber, structures, buildings and other hazards which might endanger Grantee's facilities or impede Grantee's activities.

At no time shall Grantor place or store any flammable materials (other than agricultural crops) or light any fires, on or within the boundaries of the right of way. Subject to the foregoing limitations, the surface of the right of way may be used for agricultural crops and other purposes not inconsistent, as determined by the Grantee, with the purposes for which this easement has been granted.

The rights and obligations of the parties hereto shall be binding upon and shall benefit their respective heirs, successors and assigns and shall run with the land.

Dated this 18th day of September, 2010.

Giovanni Mangione

Giovanni Mangione, Trustee GRANTOR

Sarah DeCastro Mangione

Sarah DeCastro Mangione, Trustee GRANTOR

INDIVIDUAL ACKNOWLEDGEMENT

State of Oregon)
County of Klamath) SS.

This instrument was acknowledged before me on this 1st day of September, 20 10,
by Giovanni + Sarah Mangione
Name(s) of individual(s) signing document

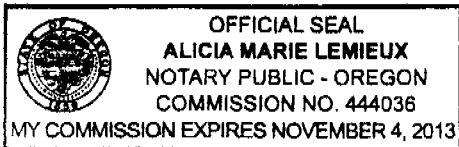

Alicia Lemieux
Notary Public

My commission expires: 11/04/13

Section: 33, Township: 37 S, Range: 09E Willamette Meridian,
Klamath County, State of OR .
Map / Tax Lot or Parcel No.: R-3709-03300-00300-000

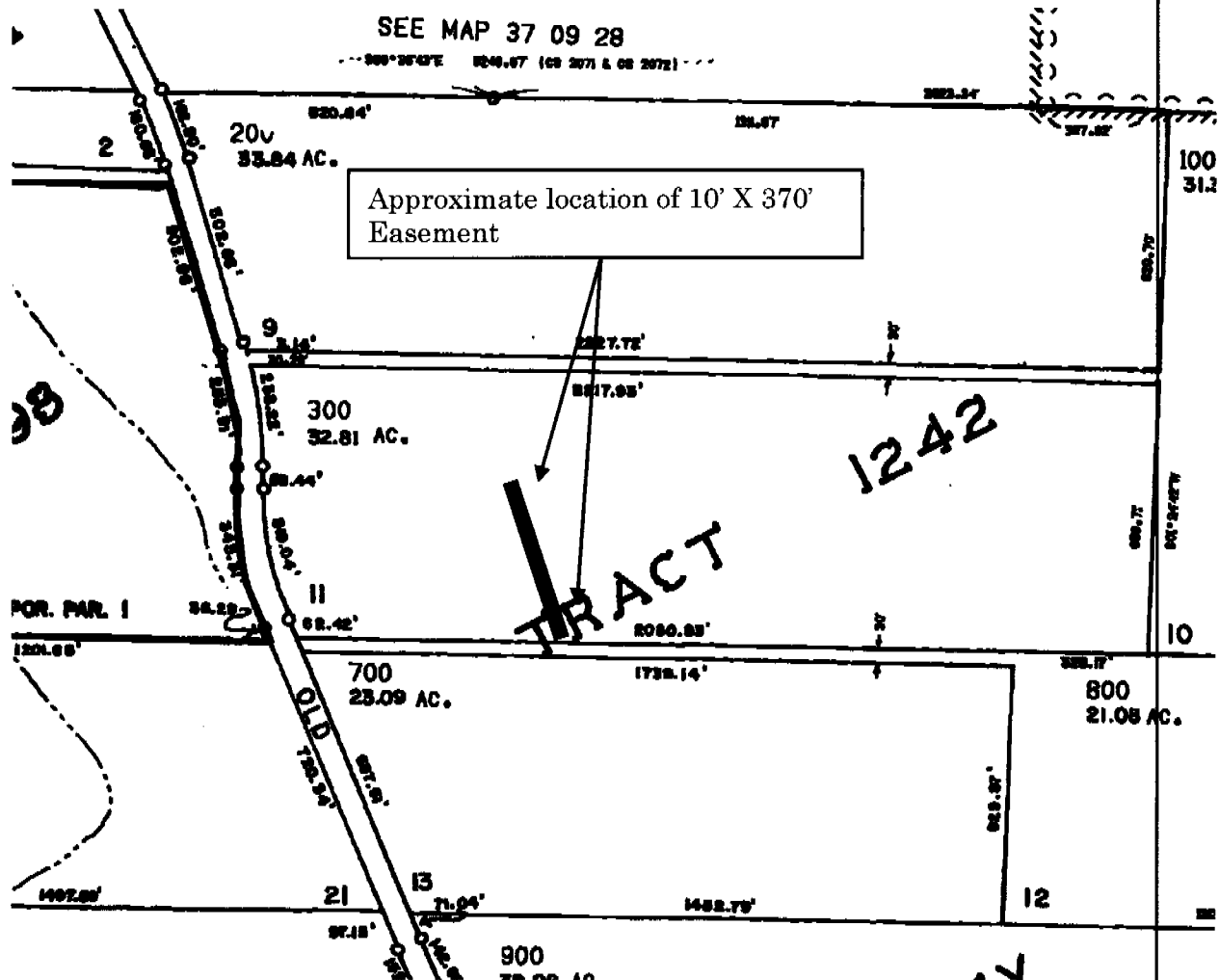

Landowner Name: Mangione Giovanni
Trustee & Mangione Sarah Decastro
Trustee & Mangione Giovanni & Sarah
Living Trust

This drawing should be used only as a representation of the location of the easement area. The exact location of all structures, lines and appurtenances is subject to change within the boundaries of the described easement area.



EXHIBIT A