

2011-001295

Klamath County, Oregon



00096322201100012950030035

02/04/2011 09:24:44 AM

Fee: \$47.00

Return to: Pacific Power
1950 Mallard Ln
Klamath Falls, OR 97601

CC#: 11176 WO#: 5439049-10005598

RIGHT OF WAY EASEMENT

For value received, *Juanita M. Eli* ("Grantor"), hereby grants to PacificCorp, an Oregon corporation, its successors and assigns, ("Grantee"), a perpetual easement for a right of way 5 feet in width and 85 feet in length, more or less, for the construction, reconstruction, operation, maintenance, repair, replacement, enlargement, and removal of Grantee's electric power transmission, distribution and communication lines and all necessary or desirable accessories and appurtenances thereto, including without limitation: supporting towers, poles, props, guys and anchor, including guys and anchors outside of the right of way; wires, fibers, cables and other conductors and conduits therefor; and pads, transformers, switches, vaults and cabinets, along the general course now located by Grantee on, over, across or under the surface of the real property of Grantor in *Klamath County, State of Oregon*, more particularly described as follows and/or shown on Exhibit(s) *A* attached hereto and by this reference made a part hereof:

A portion of:

NE 1/4 Quadrant, Township 37South, Range 11 East, Section 28A of the Willamette Meridian

Assessor's Map No. R-3711-028A0-00100-000

Parcel No. 00100

Together with the right of ingress and egress, for Grantee, its contractors, or agents, to the right of way from adjacent lands of Grantor for all activities in connection with the purposes for which this easement has been granted; and together with the present and (without payment therefor) the future right to keep the right of way and adjacent lands clear of all brush, trees, timber, structures, buildings and other hazards which might endanger Grantee's facilities or impede Grantee's activities.

At no time shall Grantor place, use or permit any equipment, material or vegetation of any kind that exceeds twelve (12) feet in height, light any fires, place or store any flammable materials (other than agricultural crops), on or within the boundaries of the right of way. Subject to the foregoing limitations, the surface of the right of way may be used for agricultural crops and other purposes not inconsistent, as determined by Grantee, with the purposes for which this easement has been granted.

The rights and obligations of the parties hereto shall be binding upon and shall benefit their respective heirs, successors and assigns and shall run with the land.

RECEIVED

JUL 23 10

Pacific Power
Klamath Falls

Dated this 21st day of July, 20010.

Juanita M. Eli
Juanita M. Eli GRANTOR

N/A GRANTOR

INDIVIDUAL ACKNOWLEDGEMENT

State of Oregon }
County of Klamath } SS.

This instrument was acknowledged before me on this 21st day of July, 2010,
by Juanita M. Eli
Name(s) of individual(s) signing document

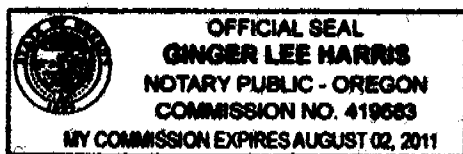

Ginger Lee Harris
Notary Public
My commission expires: August 2, 2011

↑
N

Map and Tax Lot Number: R-3711-028A0-00100-000

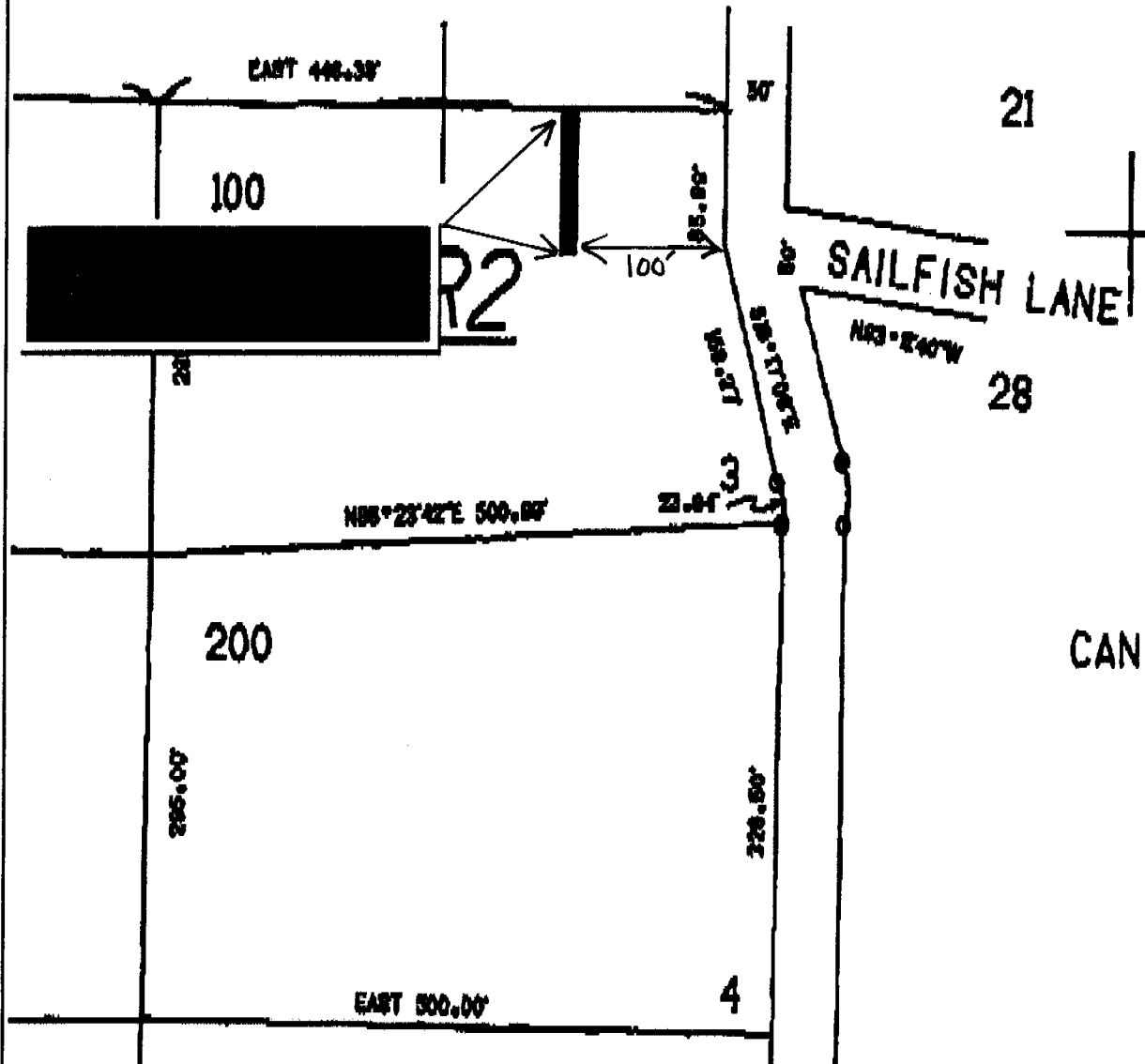

EXHIBIT A

PACIFIC POWER
 A DIVISION OF PACIFICORP