



00108753201100115860030036

10/17/2011 11:23:24 AM

Fee: \$47.00

Return to: Pacific Power  
 1950 Mallard Lane  
 Klamath Falls, OR 97601

CC#: 11176 WO#: 5590712

**RIGHT OF WAY EASEMENT**

For value received, **LYNN D. JECHE and TERESA A. JECHE**, ("Grantor"), hereby grants to PacifiCorp, an Oregon corporation, its successors and assigns, ("Grantee"), a perpetual easement for a right of way **10** feet in width and **240** feet in length, more or less, for the construction, reconstruction, operation, maintenance, repair, replacement, enlargement, and removal of Grantee's electric power transmission, distribution and communication lines and all necessary or desirable accessories and appurtenances thereto, including without limitation: supporting towers, poles, props, guys and anchor, including guys and anchors outside of the right of way; wires, fibers, cables and other conductors and conduits therefor; and pads, transformers, switches, vaults and cabinets, along the general course now located by Grantee on, over, across or under the surface of the real property of Grantor in **KLAMATH** County, State of **OREGON**, more particularly described as follows and/or shown on Exhibit(s) **A** attached hereto and by this reference made a part hereof:

A portion of:

***The Southeast Quarter (SE 1/4) of the Southeast Quarter (SE 1/4) of Section 01, Township 40S, Range 07E of the Willametter Meridian***

Assessor's Map No. 40s-07c-01D

Parcel No. R-4007-001D0-01400-000

Together with the right of ingress and egress, for Grantee, its contractors, or agents, to the right of way from adjacent lands of Grantor for all activities in connection with the purposes for which this easement has been granted; and together with the present and (without payment therefor) the future right to keep the right of way and adjacent lands clear of all brush, trees, timber, structures, buildings and other hazards which might endanger Grantee's facilities or impede Grantee's activities.

At no time shall Grantor place, use or permit any equipment, material or vegetation of any kind that exceeds twelve (12) feet in height, light any fires, place or store any flammable materials (other than agricultural crops), on or within the boundaries of the right of way. Subject to the foregoing limitations, the surface of the right of way may be used for agricultural crops and other purposes not inconsistent, as determined by Grantee, with the purposes for which this easement has been granted.

The rights and obligations of the parties hereto shall be binding upon and shall benefit their respective heirs, successors and assigns and shall run with the land.

Dated this 14<sup>th</sup> day of October, 20 11.

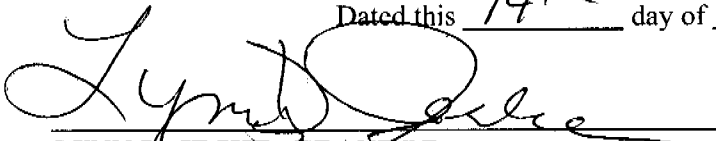
  
**LYNN D. JECHE GRANTOR**

  
**TERESA A. JECHE GRANTOR**

INDIVIDUAL ACKNOWLEDGEMENT

State of Oregon  
County of Klamath } SS.

This instrument was acknowledged before me on this 14 day of Oct, 2011,  
by Teresa A Jeche & Lynn D. Jeche  
Name(s) of individual(s) signing document



Susan Rambo  
Notary Public  
My commission expires: 12/7/11

## PROPERTY DESCRIPTION

Section: 01, Township: 40S, Range: 07E, Willamette Meridian,  
Klamath County, State of Oregon.

Map / Tax Lot or Parcel No.: R-4007-001D0-01400-000

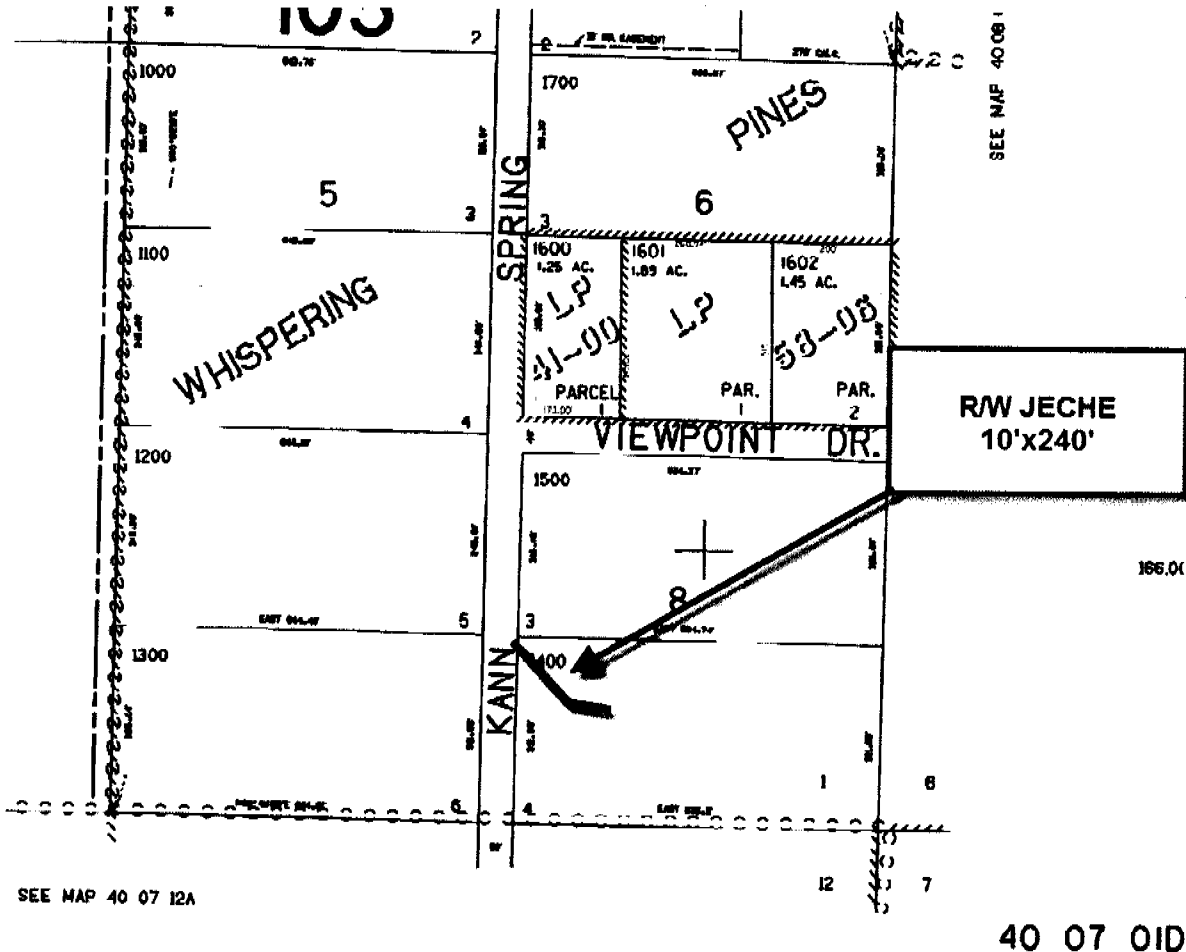

CC#: 11176 WO#: 5590712

Landowner Name: JECHE

Drawn by: JMM

**EXHIBIT A**

This drawing should be used only as a representation of the location of the easement area. The exact location of all structures, lines and appurtenances is subject to change within the boundaries of the described easement area.

**PACIFIC POWER**  
A DIVISION OF PACIFICORP

Jeché Easement