

2012-009103

Klamath County, Oregon

BL

NO PART OF ANY STEVENS-NESS FORM MAY BE REPRC



00122912201200091030010018

08/17/2012 02:41:41 PM

Fee: \$37.00

SPACE RESERVED
FOR
RECORDER'S USE

Esther C. Hein
2241 Green Springs Dr. S335
Klamath Falls, Ore. 97601

Grantor's Name and Address*

JOSE RODRIGUEZ GONZALEZ
6924 HILYARD CT
KLAMATH FALLS OR 97603

Grantee's Name and Address*

After recording, return to (Name and Address):

JOSE RODRIGUEZ GONZALEZ
6924 HILYARD CT
KLAMATH FALLS OR 97603

Until requested otherwise, send all tax statements to (Name and Address):

JOSE RODRIGUEZ GONZALEZ
6924 HILYARD CT
KLAMATH FALLS OR 97603

*ORS 205 requires the first page of a recorded document to show the names and addresses of all parties. Use Stevens-Ness Form No. 1256, Cover Sheet for Instrument to be Recorded, if you need additional space.

BARGAIN AND SALE DEED

KNOW ALL BY THESE PRESENTS that *Esther C. Hein*

hereinafter called grantor, for the consideration hereinafter stated, does hereby grant, bargain, sell and convey unto

JOSE RODRIGUEZ GONZALEZ

hereinafter called grantee, and unto grantee's heirs, successors and assigns, all of that certain real property, with the tenements, hereditaments and appurtenances thereunto belonging or in any way appertaining, situated in _____ County, State of Oregon, described as follows (legal description of property):

COUNTRY GREEN block 3. lot 8 SM
XA 115079 Home
ID 190623

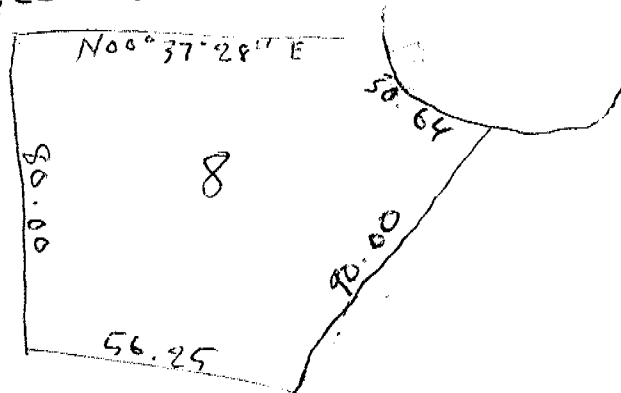

(IF SPACE INSUFFICIENT, CONTINUE DESCRIPTION ON REVERSE)

To Have and to Hold the same unto grantee and grantee's heirs, successors and assigns forever.

The true and actual consideration paid for this transfer, stated in terms of dollars, is \$ 0. However, the actual consideration consists of or includes other property or value given or promised which is ☐ part of the ☒ the whole (indicate which) consideration. (The sentence between the symbols ®, if not applicable, should be deleted. See ORS 93.030.)

In construing this instrument, where the context so requires, the singular includes the plural, and all grammatical changes shall be made so that this instrument shall apply equally to businesses, other entities and to individuals.

IN WITNESS WHEREOF, grantor has executed this instrument on August 18, 2012; any signature on behalf of a business or other entity is made with the authority of that entity.

BEFORE SIGNING OR ACCEPTING THIS INSTRUMENT, THE PERSON TRANSFERRING FEE TITLE SHOULD INQUIRE ABOUT THE PERSON'S RIGHTS, IF ANY, UNDER ORS 195.300, 195.301 AND 195.305 TO 195.336 AND SECTIONS 5 TO 11, CHAPTER 424, OREGON LAWS 2007, SECTIONS 2 TO 9 AND 17, CHAPTER 855, OREGON LAWS 2009, AND SECTIONS 2 TO 7, CHAPTER 8, OREGON LAWS 2010. THIS INSTRUMENT DOES NOT ALLOW USE OF THE PROPERTY DESCRIBED IN THIS INSTRUMENT IN VIOLATION OF APPLICABLE LAND USE LAWS AND REGULATIONS. BEFORE SIGNING OR ACCEPTING THIS INSTRUMENT, THE PERSON ACQUIRING FEE TITLE TO THE PROPERTY SHOULD CHECK WITH THE APPROPRIATE CITY OR COUNTY PLANNING DEPARTMENT TO VERIFY THAT THE UNIT OF LAND BEING TRANSFERRED IS A LAWFULLY ESTABLISHED LOT OR PARCEL, AS DEFINED IN ORS 92.010 OR 215.010, TO VERIFY THE APPROVED USES OF THE LOT OR PARCEL, TO DETERMINE ANY LIMITS ON LAWSUITS AGAINST FARMING OR FOREST PRACTICES, AS DEFINED IN ORS 30.930, AND TO INQUIRE ABOUT THE RIGHTS OF NEIGHBORING PROPERTY OWNERS, IF ANY, UNDER ORS 195.300, 195.301 AND 195.305 TO 195.336 AND SECTIONS 5 TO 11, CHAPTER 424, OREGON LAWS 2007, SECTIONS 2 TO 9 AND 17, CHAPTER 855, OREGON LAWS 2009, AND SECTIONS 2 TO 7, CHAPTER 8, OREGON LAWS 2010.

STATE OF OREGON, County of Klamath ss.This instrument was acknowledged before me on _____
by *Esther Hein*

This instrument was acknowledged before me on _____

by _____

as _____

of _____



Rochelle M. Long
Notary Public for Oregon

My commission expires October 30, 2015