

2013-004019

Klamath County, Oregon



00134332201300040190030031

04/16/2013 01:17:34 PM

Fee: \$47.00

Return to: Pacific Power
1950 Mallard Ln
Klamath Falls, OR 97601

CC#: 11176 WO#: 5758961

RIGHT OF WAY EASEMENT

For value received, **Dean Donal M Trustee & Dean Connie Trustee & Dean Don & Connie Family Trust** ("Grantor"), hereby grants to PacifiCorp, an Oregon corporation, its successors and assigns, ("Grantee"), a perpetual easement for a right of way **20** feet in width and **1300** feet in length, more or less, for the construction, reconstruction, operation, maintenance, repair, replacement, enlargement, and removal of Grantee's electric power transmission, distribution and communication lines and all necessary or desirable accessories and appurtenances thereto, including without limitation: supporting towers, poles, props, guys and anchor, including guys and anchors outside of the right of way; wires, fibers, cables and other conductors and conduits therefor; and pads, transformers, switches, vaults and cabinets, along the general course now located by Grantee on, over, across or under the surface of the real property of Grantor in **Klamath** County, State of **OR**, more particularly described as follows and/or shown on Exhibit(s) **A** attached hereto and by this reference made a part hereof:

A portion of:

SW 1/4 Quadrant, Section 30, Township 40S Range 11E of the Willamette Meridian

Assessor's Map No. R-4011-00000-06500-000

Parcel No. 6500

Together with the right of ingress and egress, for Grantee, its contractors, or agents, to the right of way from adjacent lands of Grantor for all activities in connection with the purposes for which this easement has been granted; and together with the present and (without payment therefor) the future right to keep the right of way and adjacent lands clear of all brush, trees, timber, structures, buildings and other hazards which might endanger Grantee's facilities or impede Grantee's activities.

At no time shall Grantor place, use or permit any equipment, material or vegetation of any kind that exceeds twelve (12) feet in height, light any fires, place or store any flammable materials, on or within the boundaries of the right of way. Subject to the foregoing limitations, the surface of the right of way may be used for other purposes not inconsistent, as defined by the Grantee, with the purposes for which this easement has been granted.

To the fullest extent permitted by law, each of the parties hereto waives any right it may have to a trial by jury in respect of litigation directly or indirectly arising out of, under or in connection with this Agreement. Each party further waives any right to consolidate, or to request the consolidation of, any action in which a jury trial has been waived with any other action in which a jury trial cannot be or has not been waived.

this Agreement. Each party further waives any right to consolidate, or to request the consolidation of, any action in which a jury trial has been waived with any other action in which a jury trial cannot be or has not been waived.

The rights and obligations of the parties hereto shall be binding upon and shall benefit their respective heirs, successors and assigns and shall run with the land.

Dated this 5 day of April, 2013.

Donald M Dean Trustee
GRANTOR

Connie C Dean Trustee
GRANTOR

INDIVIDUAL ACKNOWLEDGEMENT

State of Oregon }
County of Clatsop } SS.

This instrument was acknowledged before me on this 5th day of April, 2013
by Donald M Dean & Connie C. Dean
Name(s) of individual(s) signing document

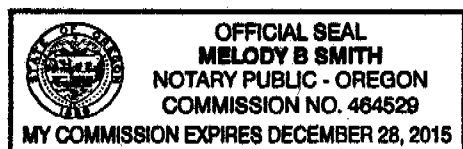

Melody B Smith
Notary Public
My commission expires: 12-28-2015

Property Description

Section: 30 Township: 40 (N or S, Range: 11 (E or W) Willamette Meridian

County: Klamath State: OR

Parcel Number: R-4011-00000-06500-000

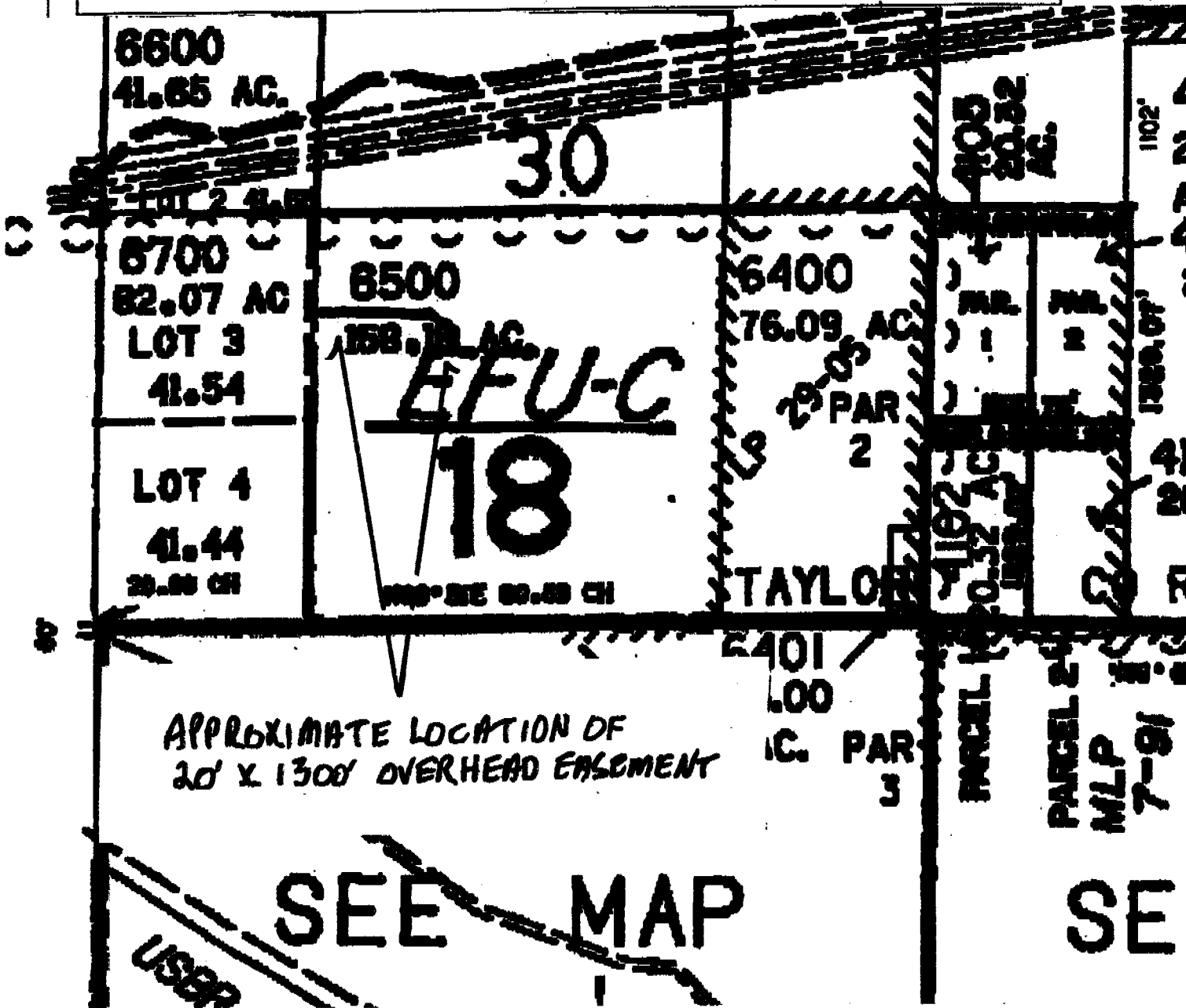

CC#: 11176 WO#: 5758961

Landowner Name: Dean Donal M Trustee &

Dean Connie Trustee & Dean Don & Connie
Family Trust

This drawing should be used only as a representation of the location of the easement being conveyed. The exact location of all structures, lines and appurtenances is subject to change within the boundaries of the described easement area.

EXHIBIT A

PacifiCorp

SCALE: NTS