

2013-013198

Klamath County, Oregon

Recording Requested By:
WELLS FARGO BANK, N.A.



00145619201300131980020025

When Recorded Return To:

11/27/2013 09:08:24 AM

Fee: \$42.00

DEFAULT ASSIGNMENT
WELLS FARGO BANK, N.A.
MAC X9998-01P
PO BOX 1629
MINNEAPOLIS, MN 55440-9049

CORPORATE ASSIGNMENT OF DEED OF TRUST

Klamath, Oregon
"TYREE"

MERS #: 100045200000442591 SIS #: 1-888-679-6377

Date of Assignment: November 19th, 2013

Assignor: MORTGAGE ELECTRONIC REGISTRATION SYSTEMS, INC., AS NOMINEE FOR EAGLE HOME MORTGAGE, INCORPORATED, ITS SUCCESSORS AND ASSIGNS at BOX 2026 FLINT MI 48501, 1901 E VOORHEES ST STE C., DANVILLE, IL 61834

Assignee: WELLS FARGO BANK, NA at 1 HOME CAMPUS, DES MOINES, IA 50328

Executed By: BOBBY W. TYREE JR. AND GLENNISE M. TYREE, HUSBAND AND WIFE. To: MORTGAGE ELECTRONIC REGISTRATION SYSTEMS, INC., AS NOMINEE FOR EAGLE HOME MORTGAGE, INCORPORATED, ITS SUCCESSORS AND ASSIGNS

Date of Deed of Trust: 10/28/2004 Recorded: 11/03/2004 in Book/Reel/Liber: M04 Page/Folio: 75533 In the County of Klamath, State of Oregon.

Property Address: 31550 PRICE STREET, BONANZA, OR 97623

KNOW ALL MEN BY THESE PRESENTS, that for good and valuable consideration, the receipt and sufficiency of which is hereby acknowledged, the said Assignor hereby assigns unto the above-named Assignee, the said Deed of Trust having an original principal sum of \$117,721.00 with interest, secured thereby, with all moneys now owing or that may hereafter become due or owing in respect thereof, and the full benefit of all the powers and of all the covenants and provisos therein contained, and the said Assignor hereby grants and conveys unto the said Assignee, the Assignor's beneficial interest under the Deed of Trust.

TO HAVE AND TO HOLD the said Deed of Trust, and the said property unto the said Assignee forever, subject to the terms contained in said Deed of Trust. IN WITNESS WHEREOF, the assignor has executed these presents the day and year first above written:

MORTGAGE ELECTRONIC REGISTRATION SYSTEMS, INC., AS NOMINEE FOR EAGLE HOME MORTGAGE, INCORPORATED, ITS SUCCESSORS AND ASSIGNS

On 11/19/13

By: 
Kelley Christine Butikofer
Assistant Secretary

STATE OF Minnesota
COUNTY OF Dakota

On 11/19/13, before me, Thomas Sutsada Sananikone, a Notary Public in Dakota County in the State of Minnesota, personally appeared Kelley Christine Butikofer, Assistant Secretary, personally known to me (or proved to me on the basis of satisfactory evidence) to be the person(s) whose name(s) is/are subscribed to the within instrument and acknowledged to me that he/she/they executed the same in his/her/their authorized capacity, and that by his/her/their signature on the instrument the person(s), or the entity upon behalf of which the person(s) acted, executed the instrument.

WITNESS my hand and official seal,

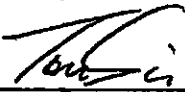
Thomas Sutsada Sananikone
Notary Expires: 1/31/16

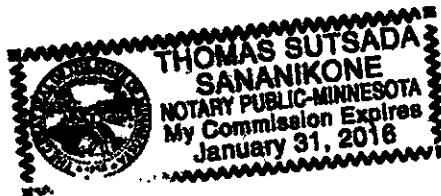

(This area for notarial seal)

PREPARED BY: WELLS FARGO BANK, N.A.