

2015-000195

Klamath County, Oregon



00163663201500001950030039

01/08/2015 01:17:22 PM

Fee: \$52.00

Return to: Pacific Power
1950 Mallard Lane
Klamath Falls, OR 97601

CC#: 11176 WO#: 05907684

RIGHT OF WAY EASEMENT

For value received, *Carleton Farms* ("Grantor"), hereby grants to PacifiCorp, an Oregon corporation, its successors and assigns, ("Grantee"), a perpetual easement for a right of way **10** feet in width and **170** feet in length, more or less, for the construction, reconstruction, operation, maintenance, repair, replacement, enlargement, and removal of Grantee's electric power transmission, distribution and communication lines and all necessary or desirable accessories and appurtenances thereto, including without limitation: supporting towers, poles, props, guys and anchors, including guys and anchors outside of the right of way; wires, fibers, cables and other conductors and conduits therefor; and pads, transformers, switches, vaults and cabinets, along the general course now located by Grantee on, over, across or under the surface of the real property of Grantor in **Klamath** County, State of **Oregon**, more particularly described as follows and/or shown on Exhibit(s) **A** attached hereto and by this reference made a part hereof:

A portion of:

SW of Section 1 Township 41S Range 10E of the Willamette Meridian

Assessor's Map No. R-4110-00100-00700-000

Parcel No. 0700

Together with the right of ingress and egress, for Grantee, its contractors, or agents, to the right of way from adjacent lands of Grantor for all activities in connection with the purposes for which this easement has been granted; and together with the present and (without payment therefor) the future right to keep the right of way and adjacent lands clear of all brush, trees, timber, structures, buildings and other hazards which might endanger Grantee's facilities or impede Grantee's activities.

At no time shall Grantor place, use or permit any equipment, material or vegetation of any kind that exceeds twelve (12) feet in height, light any fires, place or store any flammable materials, on or within the boundaries of the right of way. Subject to the foregoing limitations, the surface of the right of way may be used for other purposes not inconsistent, as defined by the Grantee, with the purposes for which this easement has been granted.

To the fullest extent permitted by law, each of the parties hereto waives any right it may have to a trial by jury in respect of litigation directly or indirectly arising out of, under or in connection with this easement. Each party further waives any right to consolidate, or to request the consolidation of, any action in which a jury trial has been waived with any other action in which a jury trial cannot be or has not been waived.

The rights and obligations of the parties hereto shall be binding upon and shall benefit their respective heirs, successors and assigns and shall run with the land.

Dated this 17 day of December, 2014.

CARLETON FARMS

By: Jim Carleton
Its: owner

REPRESENTATIVE ACKNOWLEDGEMENT

State of Oregon }
County of Klamath } SS.

This instrument was acknowledged before me on this 17 day of December 2014
by JOANNE L. JOHNSON, as Oregon Notary,
Name of Representative Title of Representative
of CARLETON FARMS By Jim Carleton
Name of Entity on behalf of whom this instrument was executed

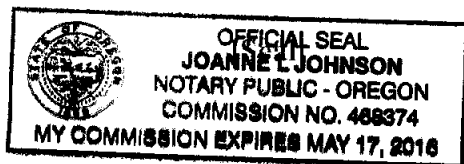

Joanne L Johnson
Notary Public

My commission expires: May 17, 2016

Property Description

Section: 01 Township: 41 (N or S) Range: 11 (E or W) Willamette Meridian

County: Klamath State: _____

Parcel Number: R-4110-00100-00700-000

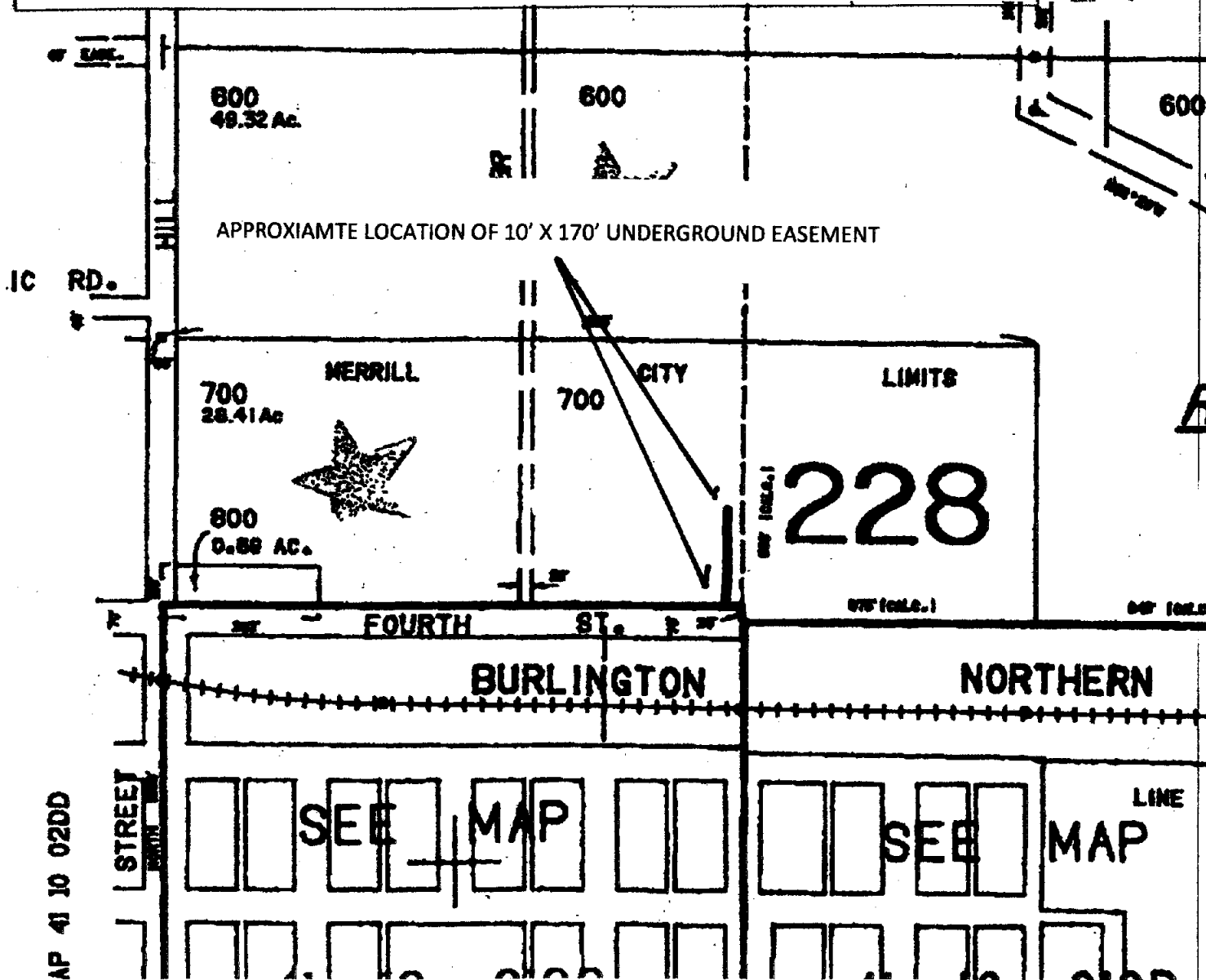

CC#: 11176 WO#: 5907684

Landowner Name: Carleton Farms

Drawn by: DP

This drawing should be used only as a representation of the location of the easement being conveyed. The exact location of all structures, lines and appurtenances is subject to change within the boundaries of the described easement area.

EXHIBIT A

PacifiCorp

SCALE: NTS