

2015-002354

Klamath County, Oregon



00166477201500023540030039

03/17/2015 01:48:16 PM

Fee: \$52.00

Return to: Pacific Power
1950 Mallard Ln
Klamath Falls, OR 97601

CC#: 11176 WO#: 5994083

RIGHT OF WAY EASEMENT

For value received, **Bob Medart and Barbara Medart, husband and wife** ("Grantor"), hereby grants to PacifiCorp, an Oregon corporation, its successors and assigns, ("Grantee"), a perpetual easement for a right of way **10'** feet in width and **120'** feet in length, more or less, for the construction, reconstruction, operation, maintenance, repair, replacement, enlargement, and removal of Grantee's electric power transmission, distribution and communication lines and all necessary or desirable accessories and appurtenances thereto, including without limitation: supporting towers, poles, props, guys and anchors, including guys and anchors outside of the right of way; wires, fibers, cables and other conductors and conduits therefor; and pads, transformers, switches, vaults and cabinets, along the general course now located by Grantee on, over, across or under the surface of the real property of Grantor in **Klamath** County, State of **Oregon**, more particularly described as follows and/or shown on Exhibit(s) **A** attached hereto and by this reference made a part hereof:

A portion of:

NW 1/4 NE 1/4 of Section 09, Township 38 S, Range 11 E of the Willamette Meridian.

Assessor's Map No. R-3811-009A0-01700-000

Parcel No. 1700

Together with the right of ingress and egress, for Grantee, its contractors, or agents, to the right of way from adjacent lands of Grantor for all activities in connection with the purposes for which this easement has been granted; and together with the present and (without payment therefor) the future right to keep the right of way and adjacent lands clear of all brush, trees, timber, structures, buildings and other hazards which might endanger Grantee's facilities or impede Grantee's activities.

At no time shall Grantor place, use or permit any equipment, material or vegetation of any kind that exceeds twelve (12) feet in height, light any fires, place or store any flammable materials, on or within the boundaries of the right of way. Subject to the foregoing limitations, the surface of the right of way may be used for other purposes not inconsistent, as defined by the Grantee, with the purposes for which this easement has been granted.

To the fullest extent permitted by law, each of the parties hereto waives any right it may have to a trial by jury in respect of litigation directly or indirectly arising out of, under or in connection with this easement. Each party further waives any right to consolidate, or to request the consolidation of, any

action in which a jury trial has been waived with any other action in which a jury trial cannot be or has not been waived.

The rights and obligations of the parties hereto shall be binding upon and shall benefit their respective heirs, successors and assigns and shall run with the land.

Dated this 5TH day of FEBRUARY, 2015.



Bob Medart GRANTOR



Barbara Medart GRANTOR

INDIVIDUAL ACKNOWLEDGEMENT

State of Oregon
County of Klamath } SS.

This instrument was acknowledged before me on this 5 day of February, 2015,
by Bob and Barbara Medart
Name(s) of individual(s) signing document

[Seal]



Notary Public

My commission expires: February 01, 2016

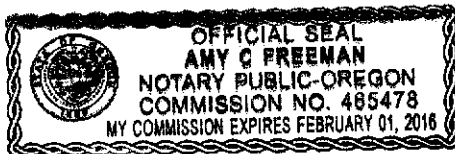

PROPERTY DESCRIPTION

Section: 09, Township: 38 S, Range: 11 E, WILLAMETE Meridian,
KLAMATH County, State of OR.

Map / Tax Lot or Parcel No.: R-3811-009A0-01700-000



THIS MAP WAS PREPARED FOR
ASSESSMENT PURPOSE ONLY.

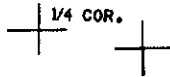

APPROXIMATE LOCATION OF
10' X 120' EASEMENT

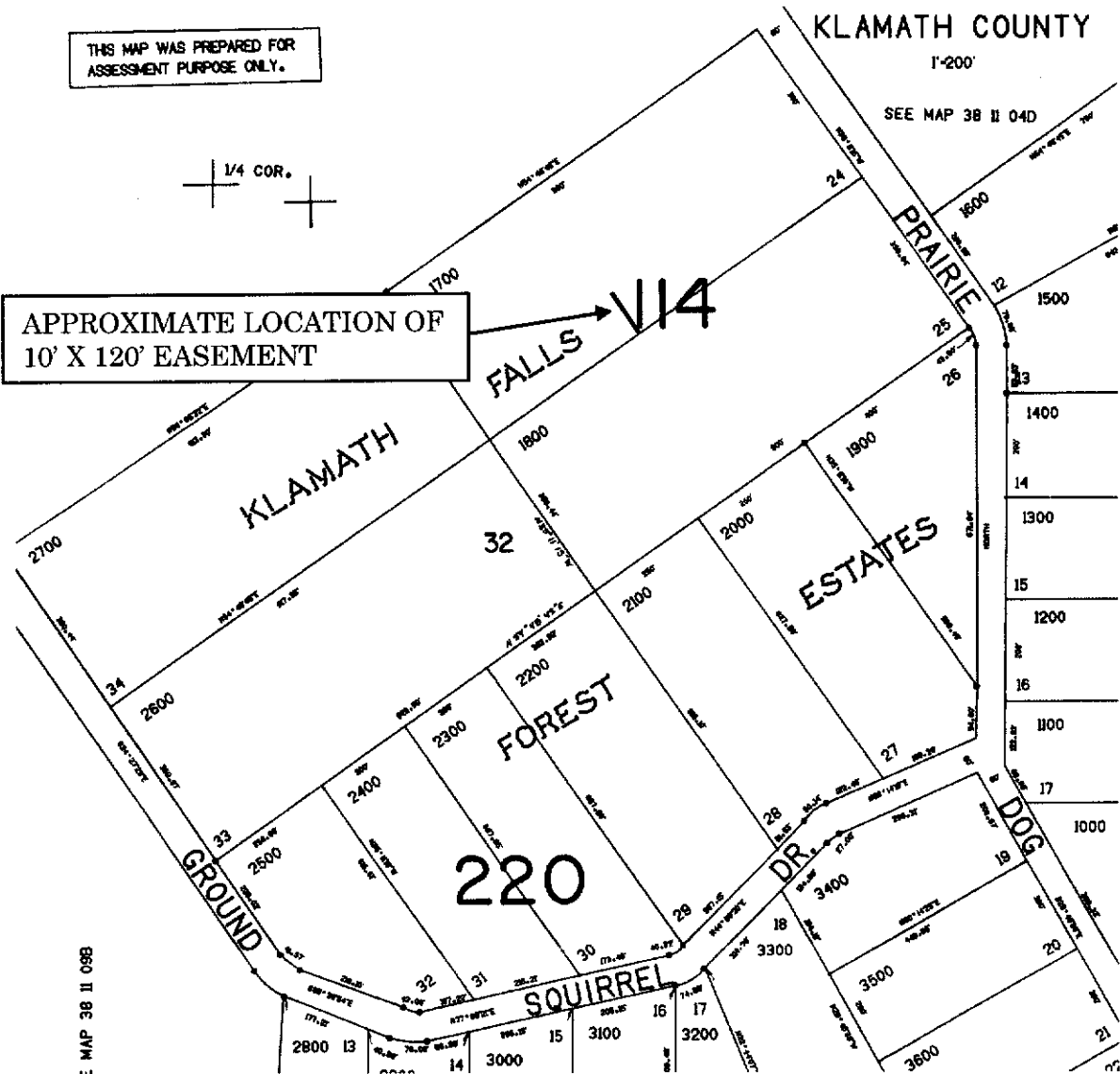

CC#: 11176 WO#: 5994083

Landowner Name: MEDART

Drawn by: KD

EXHIBIT A

This drawing should be used only as a representation of the location of the easement area. The exact location of all structures, lines and appurtenances is subject to change within the boundaries of the described easement area.

 **PACIFIC POWER**
A DIVISION OF PACIFICORP