

2015-004371

Klamath County, Oregon



00168931201500043710110110

05/07/2015 09:57:00 AM

Fee: \$92.00

RETURN ADDRESS

WILLIAMS PACIFIC CONNECTOR GAS OPERATOR LLC
3709 CITATION WAY, SUITE 102
MEDFORD, OR 97504

DOCUMENT TITLE(S): CONSTRUCTION STIPULATIONS AGREEMENT

REFERENCE NUMBERS(S) OF RELATED DOCUMENTS

GRANTOR(S)

VCP RANCH, LTD, AN OREGON LIMITED PARTNERSHIP

GRANTEE(S)

WILLIAMS PACIFIC CONNECTOR GAS OPERATOR LLC, A DELAWARE LIMITED LIABILITY COMPANY ON
BEHALF OF PACIFIC CONNECTOR GAS PIPELINE L.P., A DELAWARE LIMITED PARTNERSHIP

LEGAL DESCRIPTION

That tract or parcel of land lying in Sections 17, 18, 19, 20 and 29, Township 40 South, Range 11
East of the Willamette Meridian in Klamath County, Oregon and being more particularly described
in the attached Exhibit "A-1".

ASSESSOR'S PROPERTY TAX PARCEL/ACCOUNT NUMBER

R895075

W2015OR 12001

CONSTRUCTION STIPULATIONS AGREEMENT

For valuable consideration, VCP Ranch, Ltd, an Oregon limited partnership ("Grantor") whose address is 21660 Pope Rd, Merrill, OR 97633, does grant to WILLIAMS PACIFIC CONNECTOR GAS OPERATOR, LLC, a Delaware limited liability company, on behalf of Pacific Connector Gas Pipeline, L.P., a Delaware limited partnership, located at P.O. Box 58900, Salt Lake City, Utah 84158 ("Grantee"), its agents, contractors and employees, the right and privilege of using a parcel of land for the purpose of constructing a 36" Natural Gas Pipeline ("construction workspace"), which property is situated in Klamath County, State of Oregon, and more particularly described below:

That tract or parcel of land lying in Sections 17, 18, 19, 20 and 29, Township 40 South, Range 11 East of the Willamette Meridian in Klamath County, Oregon and being more particularly described in the attached Exhibit "A-1".

Also known by County Assessor Parcel Number(s): **R895075**

The approximate location of the construction workspace is designated on Exhibit "A" attached hereto and made a part of this agreement.

It is understood and agreed by Grantor and Grantee that said construction workspace is to be used in connection with the construction of Grantee's natural gas pipeline facilities. Upon completion of the above described work and final restoration of the construction workspace, Grantee's interest in said land will revert to Grantor, except as provided by the right-of-way and easement dated April 29, 2015.

Grantee agrees that within a reasonable time following the completion of its work and subject to weather and/or soil conditions, Grantee will as near as practicable restore said construction workspace to its original contours. Grantee will compensate Grantor for adequately documented damages, directly resulting from its work including timber, growing crops, pasture and livestock. Damages to other real or personal property will be repaired by Grantee or the Grantor will be compensated for such repairs. Specific conditions, which will apply only to the initial construction of facilities, are described in Exhibit "B" attached hereto and made a part of this agreement.

The term of this construction stipulation agreement begins upon execution and expires five years from that date.

Grantee will possess the above-described rights and such rights will be binding upon Grantor, its heirs, legal representatives and successors in title.

Grantee will not be held liable for damages of any kind that arise due to the negligent acts or willful misconduct of the Grantor, its successors, assigns, permittee, agents or contractors.

WITNESS THE EXECUTION THIS 29th day of April, 2015

GRANTOR:

VCP Ranch, LTD, an
Oregon limited partnership

Colin L. Pope

Colin L. Pope, General Partner

GRANTEE:

**Williams Pacific Connector Gas
Operator LLC**, on behalf of Pacific
Connector Gas Pipeline L.P.

Peggy LaBum

Peggy LaBum, Attorney in Fact

ACKNOWLEDGMENT

STATE OF OREGON)

COUNTY OF Wasco)

)ss.

BEFORE ME, the undersigned authority, on this 29th day of April, 2015,
personally appeared Colin Pope as General Partner of VCP
Ranch, Ltd, to me known to be the individuals described in and who executed the foregoing instrument,
and acknowledged to me that they signed the said instrument as their free and voluntary act and deed for
the uses and purposes therein mentioned.

WITNESS my hand and official seal hereto affixed the day and year in this certificate above written.

Glenn Richard Smith

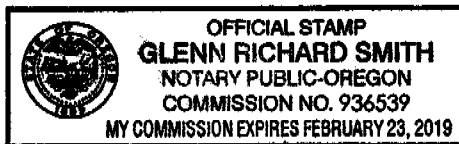

Notary Public in and for the
State of Oregon

My Commission Expires: February 23, 2019

ACKNOWLEDGMENT ATTORNEY-IN-FACT

STATE OF OREGON

COUNTY OF

Jackson

)
)ss.

On the 30th day of April, 2015 Peggie Labrum personally appeared before me and being by me duly sworn, did say that she is the Attorney-in-Fact of Williams Pacific Connector Gas Operator LLC, on behalf of Pacific Connector Gas Pipeline L.P., and that the Agreement was signed on behalf of Williams Pacific Connector Gas Operator LLC, on behalf of Pacific Connector Gas Pipeline L.P., and said to me that as such Attorney-in-Fact she executed the same.

Donna Gail Taylor

Notary Public in and for the
State of Oregon

My Commission Expires: August 10, 2018

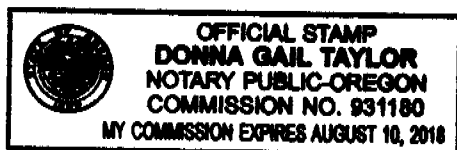
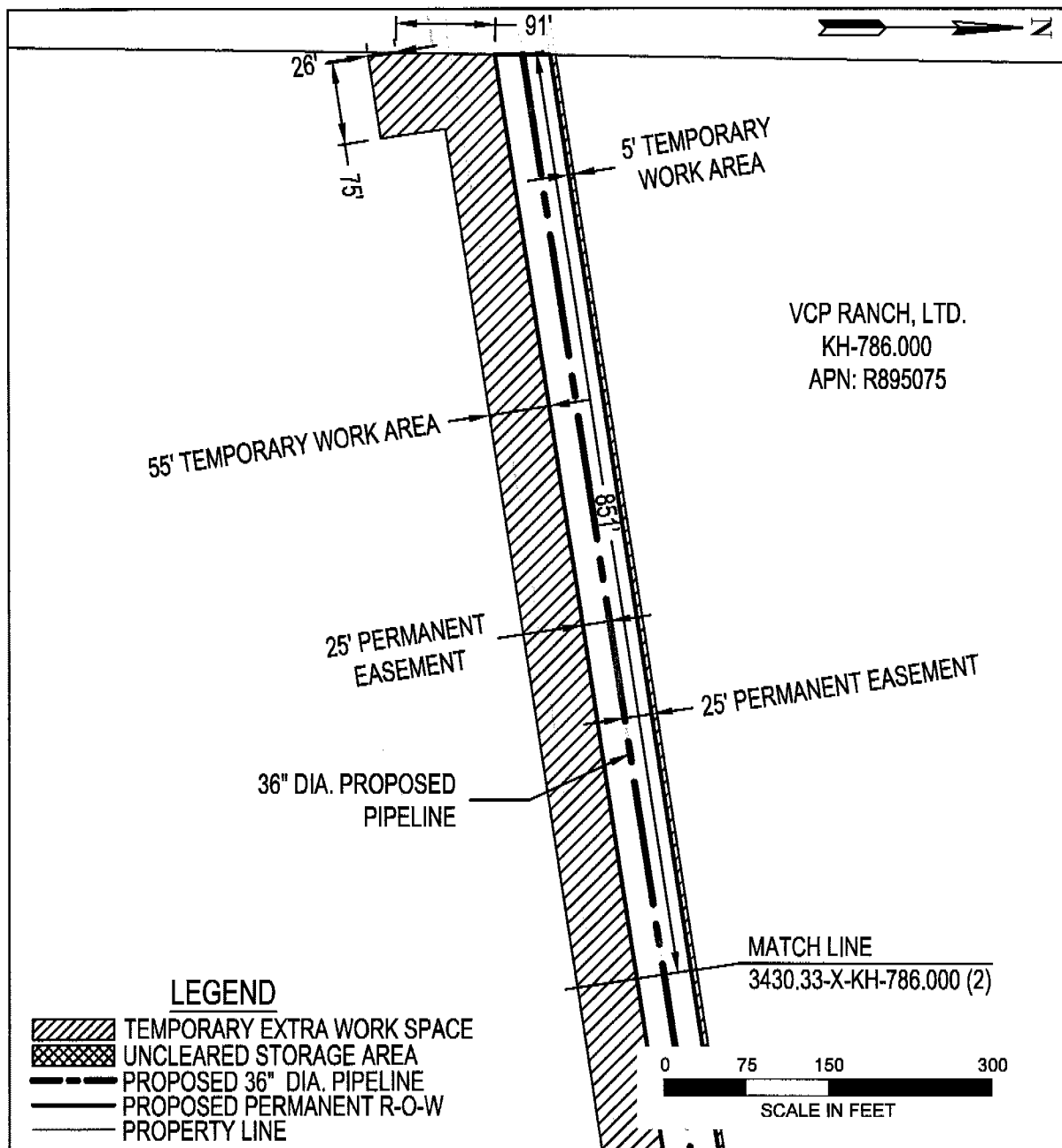



EXHIBIT "B"

CONSTRUCTION STIPULATIONS

In accordance with the terms and conditions of this agreement, the Grantor and Grantee agree that the natural gas pipeline facilities will be constructed on Grantor's property in accordance with the following terms and conditions:

1. Grantee will notify Grantor, in writing, of the construction activity 7 days prior to start of survey and via phone or in writing, at least 30 days prior to the clearing/tree removal and construction preparation of the right of way on the Grantor's land.
2. Grantee will construct its pipeline and related facilities in compliance with engineering design and safety standards of the USDOT in force at the time of construction.
3. Grantee will remove all construction waste and debris after completion of construction activities.
4. Grantee will restore all access roads or driveways disturbed by construction to condition equal to or better than existed prior to construction. Restoration will include final grading where necessary.
5. Grantee will re-seed the disturbed areas along ROW with a seed mix native to the area or as specified by the Grantor.
6. During construction, Grantee agrees that it will maintain a mutually agreed upon ditch crossover to allow access to remaining properties. .



AREA TOTALS			1	EXHIBIT "A"	
	SQ. FT.	ACRES.			
PERM. R-O-W:	198635.75	4.560		PACIFIC CONNECTOR GAS PIPELINE, LP	
TEMP. EXTRA WORK AREA:	248133.58	5.696		RIGHT-OF-WAY DETAIL	
UNCLEARED STORAGE AREA:	0.0	0.0		VCP Ranch, LTD	
DRAWN: TAD DATE: 02-24-2015				M.P. 216.75 TO M.P. 217.53	
CHECK: GMP DATE: 03-13-2015				T-40 S, R-11 E, S-29	
APPRV: DATE:				KLAMATH COUNTY, OREGON	
				DRAWING NO: 3430.33-X-KH-786.000 (1)	

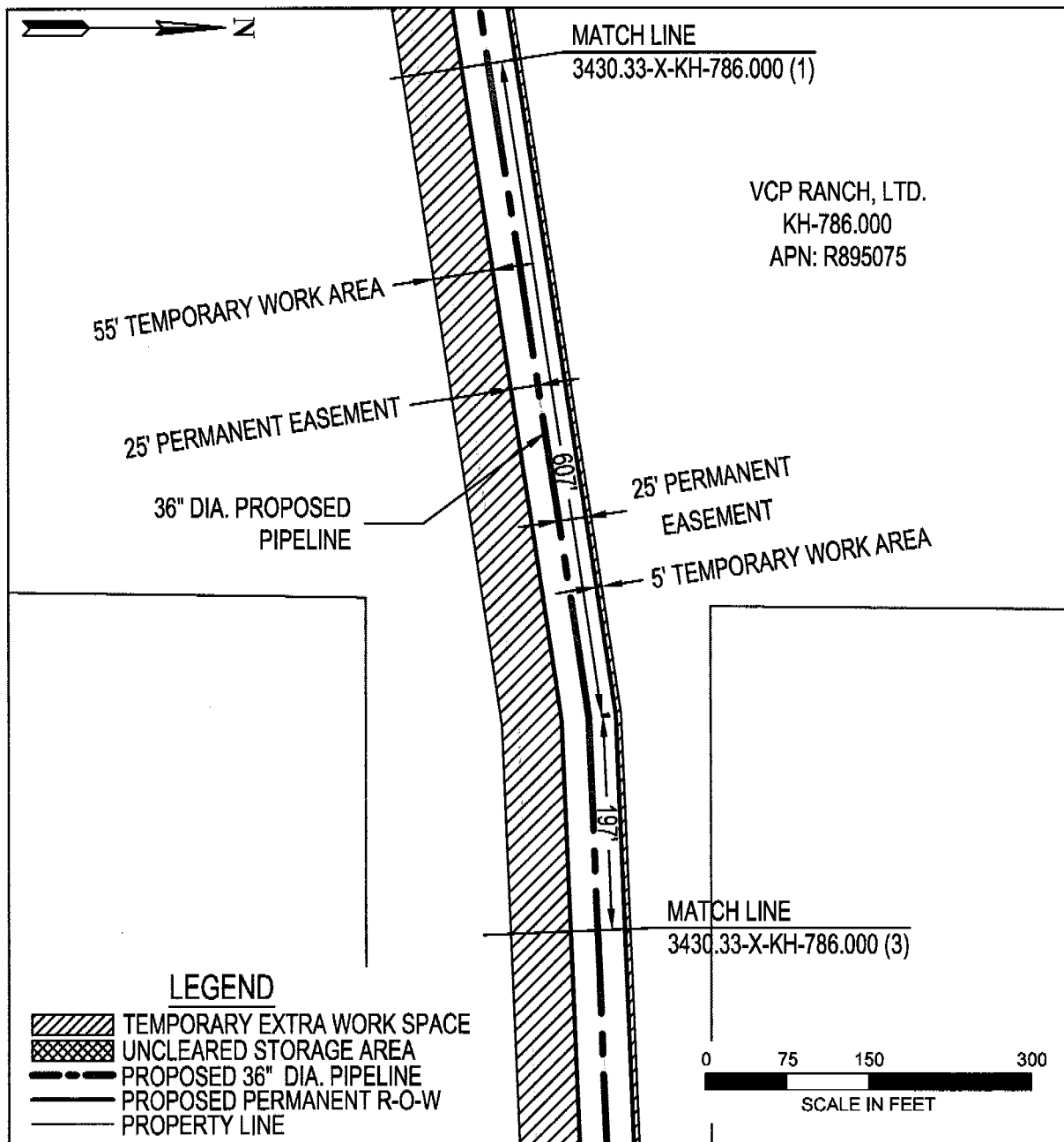

AREA TOTALS			1	EXHIBIT "A"	
	SQ. FT.	ACRES.			
PERM. R-O-W:	198635.75	4.560		 Pacific Connector GAS PIPELINE	
TEMP. EXTRA WORK AREA:	248133.58	5.696			
UNCLEARED STORAGE AREA:	0.0	0.0			
DRAWN:TAD DATE:02-24-2015			PACIFIC CONNECTOR GAS PIPELINE, LP		
CHECK:GMP DATE:03-13-2015			RIGHT-OF-WAY DETAIL		
APPRV: DATE:			VCP Ranch, LTD		
			M.P. 216.75 TO M.P. 217.53		
			T-40 S, R-11 E, S-29		
			KLAMATH COUNTY, OREGON		
			DRAWING NO: 3430.33-X-KH-786.000 (2)		

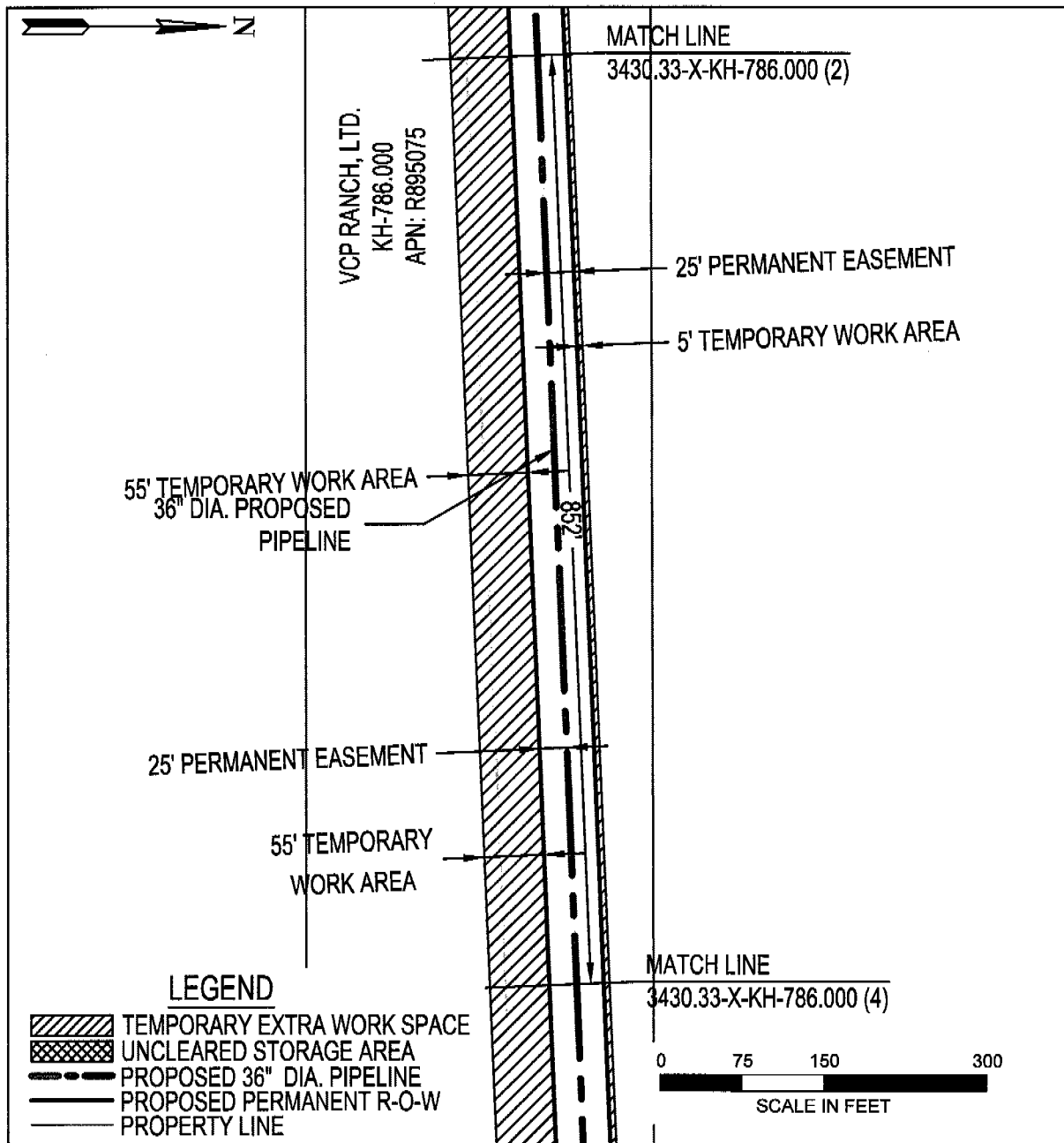

AREA TOTALS			1	EXHIBIT "A"	 Pacific Connector GAS PIPELINE
	SQ. FT.	ACRES.			
PERM. R-O-W:	198635.75	4.560	PACIFIC CONNECTOR GAS PIPELINE, LP		
TEMP. EXTRA WORK AREA:	248133.58	5.696	RIGHT-OF-WAY DETAIL VCP Ranch, LTD		
UNCLEARED STORAGE AREA:	0.0	0.0	M.P. 216.75 TO M.P. 217.53		
DRAWN: TAD DATE: 02-24-2015			T-40 S, R-11 E, S-29		
CHECK: GMP DATE: 03-13-2015			KLAMATH COUNTY, OREGON		
APPRV: DATE:			DRAWING NO: 3430.33.-X-KH-786.000 (3)		

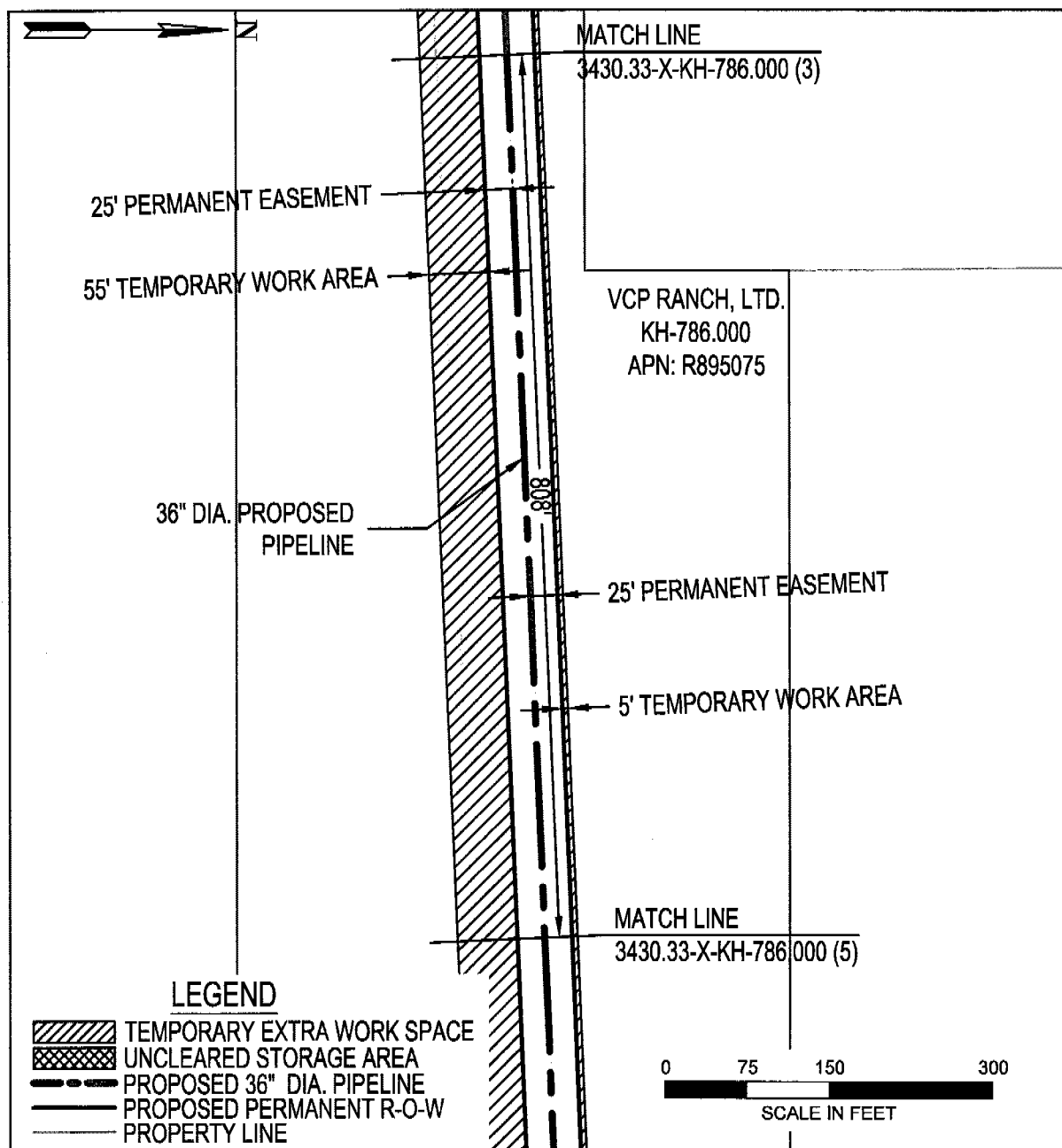

AREA TOTALS			1	EXHIBIT "A"	
	SQ. FT.	ACRES.			
PERM. R-O-W:	198635.75	4.560	PACIFIC CONNECTOR GAS PIPELINE, LP RIGHT-OF-WAY DETAIL VCP Ranch, LTD M.P. 216.75 TO M.P. 217.53 T-40 S, R-11 E, S-29 KLAMATH COUNTY, OREGON		
TEMP. EXTRA WORK AREA:	248133.58	5.696			
UNCLEARED STORAGE AREA:	0.0	0.0			
DRAWN:TAD DATE:02-24-2015			DRAWING NO: 3430.33-X-KH-786.000 (4)		
CHECK:GMP DATE:03-13-2015					
APPRV: DATE:					

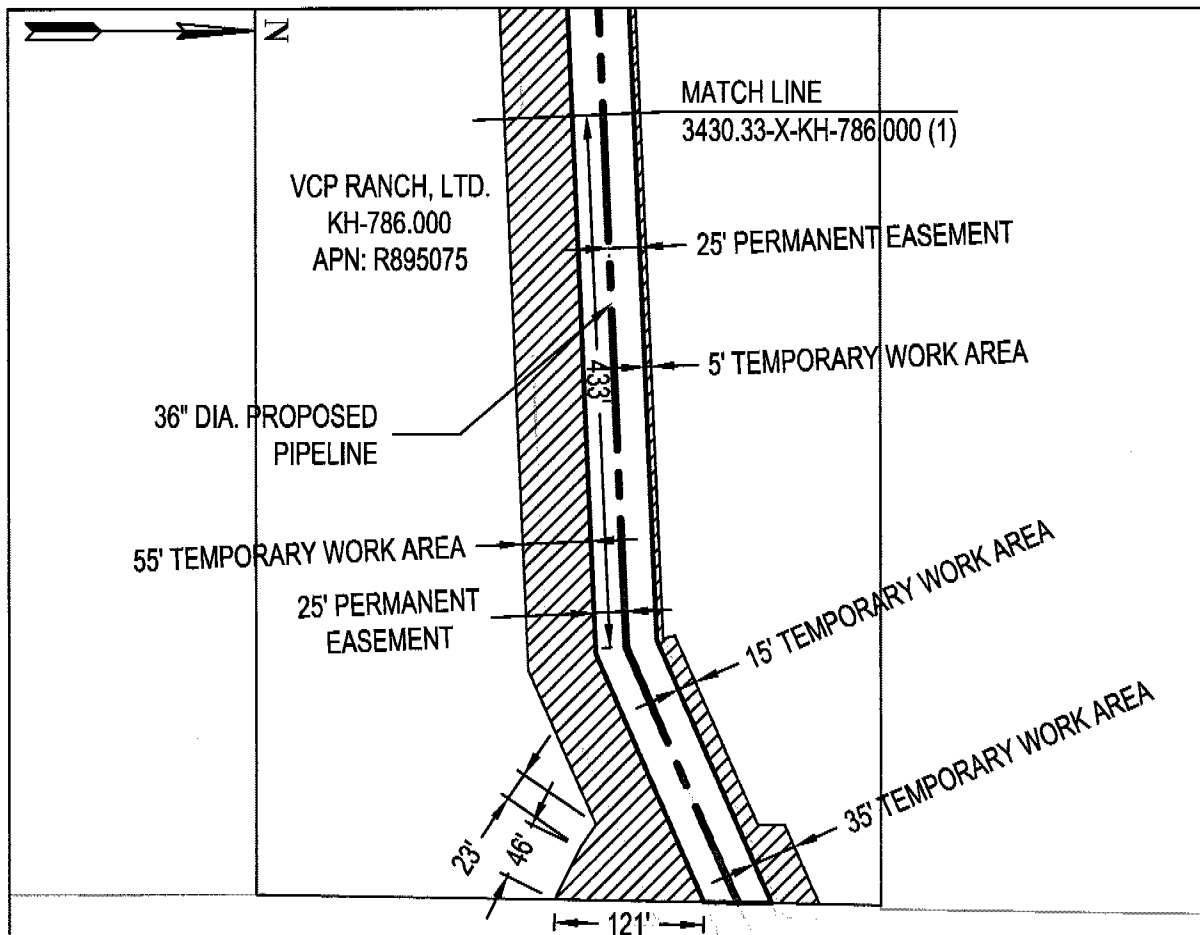

LEGEND

- TEMPORARY EXTRA WORK SPACE
- UNCLEARED STORAGE AREA
- PROPOSED 36" DIA. PIPELINE
- PROPOSED PERMANENT R-O-W
- PROPERTY LINE

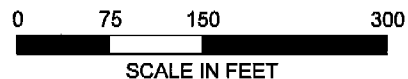

AREA TOTALS			1	EXHIBIT "A"	
	SQ. FT.	ACRES.			
PERM. R-O-W:	198635.75	4.560		PACIFIC CONNECTOR GAS PIPELINE, LP	
TEMP. EXTRA WORK AREA:	248133.58	5.696		RIGHT-OF-WAY DETAIL	
UNCLEARED STORAGE AREA:	0.0	0.0		VCP Ranch, LTD	
DRAWN: TAD DATE: 02-24-2015				M.P. 216.75 TO M.P. 217.53	
CHECK: GMP DATE: 03-13-2015				T-40 S, R-11 E, S-29	
APPRV: DATE:				KLAMATH COUNTY, OREGON	
				DRAWING NO: 3430.33-X-KH-786.000 (5)	

EXHIBIT "A-1"

Parcel 3, Land Partition 13-08 replat of Parcel 3 of Land Partition 20-92 in Sections 17, 18, 19, 20 and 29, Township 40 South, Range 11 East of the Willamette Meridian and recorded June 17, 2008 in Volume 2008-008788, Klamath County, Oregon.