

2015-005421

Klamath County, Oregon



00170131201500054210030033

05/27/2015 02:08:13 PM

Fee: \$52.00

Return to: Pacific Power
1950 Mallard Ln
Klamath Falls, OR 97601

CC#: 11176 WO#: 5936320

UNDERGROUND RIGHT OF WAY EASEMENT

For value received, **John Paul Bles and Marlene Susan Bles, Trustees of The John Bles and Marlene Bles Trust** ("Grantor"), hereby grants to PacifiCorp, an Oregon corporation, its successors and assigns ("Grantee"), a perpetual easement for a right of way **10'** feet in width and **4000** feet in length, more or less, for the construction, reconstruction, operation, maintenance, repair, replacement, enlargement, and removal of Grantee's underground electric distribution and communication lines and all necessary or desirable accessories and appurtenances thereto, including without limitation: wires, fibers, cables and other conductors and conduits therefore; and pads, transformers, switches, cabinets, vaults on, across, or under the surface of the real property of Grantor in **Klamath** County, State of **OR**, as more particularly described as follows and/or shown on Exhibit(s) *A* attached hereto and by this reference made a part hereof:

A portion of:

N 1/2 of Section 13, Township 35S, Range 09E of the Willamette Meridian

Assessor's Map No.: ***R-3509-01300-00400-000***

Parcel No.: ***00400***

Together with the right of ingress and egress for Grantee, its contractors, or agents, to the right of way from adjacent lands of Grantor for all activities in connection with the purposes for which this easement has been granted; and together with the present and (without payment therefore) the future right to keep the right of way clear of all brush, trees, timber, structures, buildings and other hazards which might endanger Grantee's facilities or impede Grantee's activities.

At no time shall Grantor place or store any flammable materials or light any fires, on or within the boundaries of the right of way. Subject to the foregoing limitations, the surface of the right of way may be used for other purposes not inconsistent, as determined by the Grantee, with the purposes for which this easement has been granted.

To the fullest extent permitted by law, each of the parties hereto waives any right it may have to a trial by jury in respect of litigation directly or indirectly arising out of, under or in connection with this easement. Each party further waives any right to consolidate, or to request the consolidation of, any action in which a jury trial has been waived with any other action in which a jury trial cannot be or has not been waived.

The rights and obligations of the parties hereto shall be binding upon and shall benefit their respective heirs, successors and assigns and shall run with the land.

Dated this 11 day of May, 2015.

John Paul Bles
John Paul Bles GRANTOR

Marlene Susan Bles
Marlene Susan Bles GRANTOR

INDIVIDUAL ACKNOWLEDGEMENT

State of Oregon)
County of Klamath) SS.

This instrument was acknowledged before me on this 11 day of May, 2015,
by John Paul Bles and Marlene Susan Bles.

Name(s) of individual(s) signing document



Samantha Jean Swaim
Notary Public
My commission expires: 12th 08 2018

PROPERTY DESCRIPTION

Section: 13, Township: 35 S, Range: 09 E, Willamette Meridian, Klamath County, State of OR.
Map / Tax Lot or Parcel No.: R-3509-01300-00400-000

N

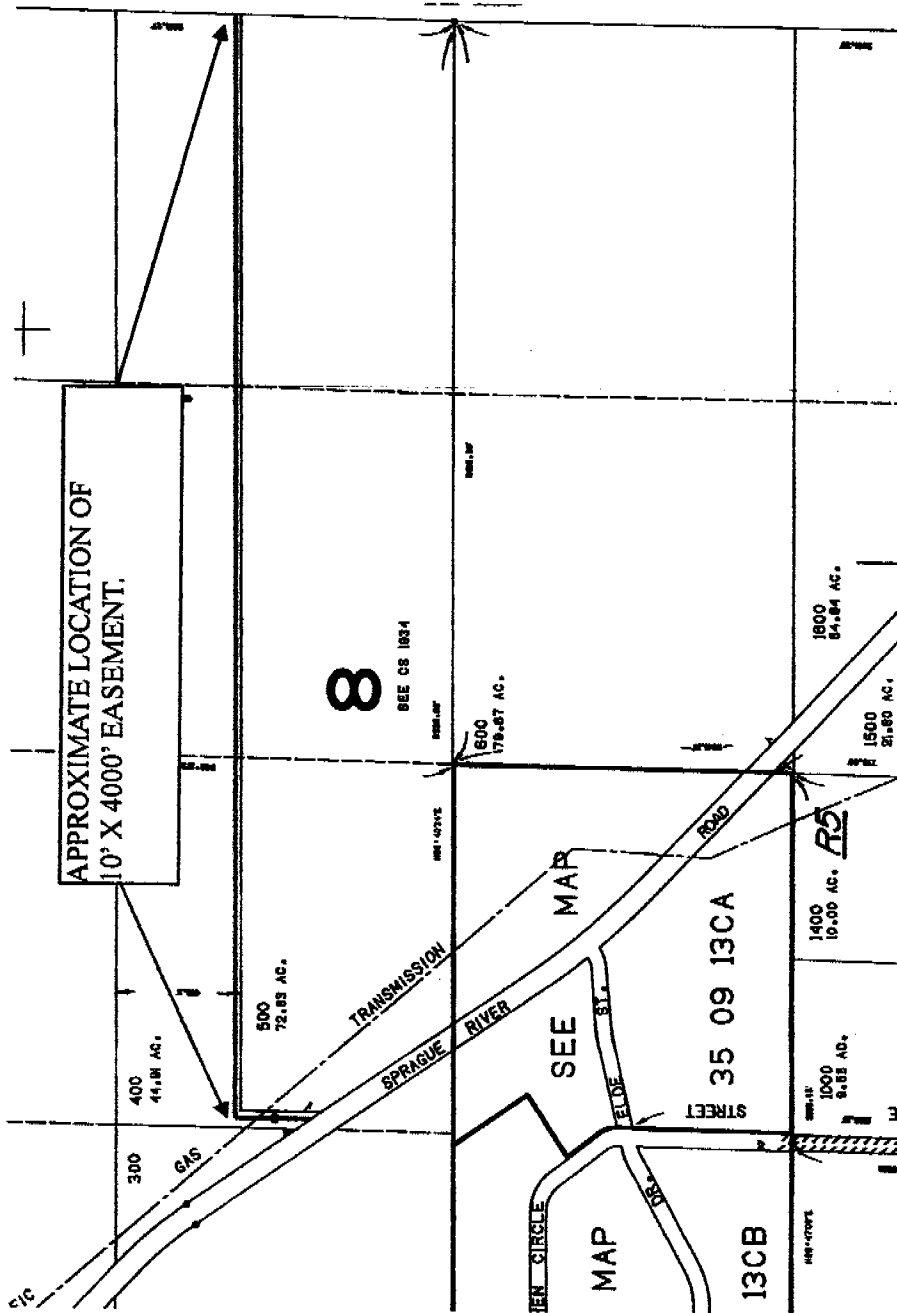

CC#: 11176 WO#:5936320

Landowner Name: Bles

Drawn by: KD

EXHIBIT A

PACIFIC POWER
A DIVISION OF PACIFICORP

This drawing should be used only as a representation of the location of the easement area. The exact location of all structures, lines and appurtenances is subject to change within the boundaries of the described easement area.

This drawing should be used only as a representation of the location of the easement area. The exact location of all structures, lines and appurtenances is subject to change within the boundaries of the described easement area.

EXHIBIT A

PACIFIC POWER