

**RECORDING COVER SHEET (Please Print or Type)**

The information on this sheet is a reflection of the attached instrument for the purpose of meeting first page recording requirements, ORS 205.234.

If this cover page is included with your document, please add \$5.00 to the total recording fees.

**AFTER RECORDING RETURN TO:**

Pacific Connector Gas Pipeline

832 NW Highland Street

Roseburg, OR 97470

**Amor Title** WAS REQUESTED TO  
RECORD THIS INSTRUMENT AS  
AN ACCOMMODATION. IT HAS NOT  
BEEN EXAMINED FOR SUFFICIENCY  
OR ITS EFFECT UPON THE TITLE.

**1) TITLE(S) OF THE TRANSACTION(S) ORS 205.234(a)**

Right-of-Way and Easement

**2) DIRECT PARTY / GRANTOR(S) ORS 205.125(1)(b) and 205.160**

Sandra G. Marek

13253 SE Washington St

Portland, OR 97233

**3) INDIRECT PARTY / GRANTEE(S) ORS 205.125(1)(a) and 205.160**

Williams Pacific Connector Gas Operator LLC

PO Box 58900

Salt Lake City, UT 84158-0900

**4) TRUE AND ACTUAL CONSIDERATION**

ORS 93.030(5) – Amount in dollars or other

\$ 32,302.35

☐ Other

**5) SEND TAX STATEMENTS TO:**

No Change

**6) SATISFACTION of ORDER or WARRANT**

ORS 205.125(1)(e)

CHECK ONE:

☐

FULL

(If applicable)

☐

PARTIAL

**7) The amount of the monetary obligation imposed by the order or warrant. ORS 205.125(1)(c)**

\$

**8) If this instrument is being Re-Recorded, complete the following statement, in accordance with ORS 205.244: "RERECORDED TO CORRECT**

PREVIOUSLY RECORDED IN  
BOOK \_\_\_\_ AND PAGE \_\_\_\_, OR AS FEE NUMBER \_\_\_\_."

Amor Title CRK15003

**RETURN ADDRESS**

WILLIAMS PACIFIC CONNECTOR GAS OPERATOR LLC  
3709 CITATION WAY, SUITE 102  
MEDFORD, OR 97504

**A**  
**Arsari Title** WAS REQUESTED TO  
RECORD THIS INSTRUMENT AS  
AN ACCOMMODATION. IT HAS NOT  
BEEN EXAMINED FOR SUFFICIENCY  
OR ITS EFFECT UPON THE TITLE.

**DOCUMENT TITLE(s): RIGHT-OF-WAY AND EASEMENT**

**REFERENCE NUMBERS(s) OF RELATED DOCUMENTS**

**GRANTOR(s)**

SANDRA G. MAREK

**GRANTEE(s)**

WILLIAMS PACIFIC CONNECTOR GAS OPERATOR LLC, A DELAWARE LIMITED LIABILITY COMPANY ON  
BEHALF OF PACIFIC CONNECTOR GAS PIPELINE L.P., A DELAWARE LIMITED PARTNERSHIP

**LEGAL DESCRIPTION**

A TRACT OF LAND SITUATED IN GOVERNMENT LOT 1 IN SECTION 27 AND LOTS 2 AND 3, NE4 SE4, NW4  
SE4 IN SECTION 28 OF SECTION 28, TOWNSHIP 40 SOUTH, RANGE 10 EAST, WILLAMETTE MERIDIAN  
AND BEING MORE PARTICULARLY DESCRIBED ON THE ATTACHED EXHIBIT "A-1".

**ASSESSOR'S PROPERTY TAX PARCEL/ACCOUNT NUMBER**

R30166

**W2015OR** 12038

**WILLIAMS PACIFIC CONNECTOR GAS OPERATOR LLC  
RIGHT-OF-WAY AND EASEMENT**

For valuable consideration, Sandra G. Marek ("Grantor") whose address is 13253 SE Washington ST, Portland, OR 97233 does hereby grant, sell and convey to WILLIAMS PACIFIC CONNECTOR GAS OPERATOR LLC, a Delaware limited liability company on behalf of Pacific Connector Gas Pipeline L.P., a Delaware limited partnership, P.O. Box 58900, Salt Lake City, Utah 84158-0900 ("Grantee"), its successors and assigns, a right-of-way and easement ("Easement") to locate, survey, construct, entrench, maintain, repair, replace, protect, inspect and operate a pipeline, cathodic equipment and/or appurtenances which may be constructed above or below ground, including but not limited to, valves and metering equipment; electrical and/or communications cable, underground conduit, splicing boxes; and roads ("facilities") which may be over, under and through the land described below. Grantor warrants that it is the owner in fee simple of the land situated in the County of Klamath, State of Oregon, to wit:

A tract of land situated in Government Lot 1 in Section 27 and Lots 2 and 3, NE4 SE4, NW4 SE4 in Section 28 of Section 28, Township 40 South, Range 10 East, Willamette Meridian and being more particularly described on the attached Exhibit "A-1".

Also known by County Assessor Parcel Number(s): **R30166**

A centerline survey description and depiction of the pipeline is set forth in Exhibit "A" attached and made a part of this agreement. The Easement is located approximately along the line that has or shall be designated by Grantee, on a right-of-way 50 (Fifty) feet in width being 25 (Twenty-five) feet on each side of the centerline of the **36" pipeline** as constructed and which encumbers approximately 3.417 acres.

This Easement conveys to Grantee the right of ingress and egress to and from the facilities over and through the Property, and access on and within the right-of-way, with the right to use existing and future roads on the Property for the purposes of surveying, constructing, inspecting, repairing, protecting, operating and maintaining the facilities and the addition, removal or replacement of the same at will, either in whole or in part, with either like or different size pipe ("work"). Grantee may use such portions of the property along and adjacent to said right-of-way as may be reasonably necessary during construction of the facilities, and as clearly defined and shown in Exhibit "A".

Grantee agrees that within a reasonable time following the completion of its work and subject to weather and/or soil conditions, Grantee shall, as near as practicable, restore said right-of-way to its original contour and condition. Grantee will adhere to the construction stipulations as defined in the Construction Stipulation Agreement dated 10/24/2015. Grantee agrees to compensate Grantor adequately for damages that directly result from its work, including but not limited to, timber, growing crops, pasture and livestock. Any other recognizable damages to other real or personal property that result from its work shall be repaired by Grantee, or the Grantor shall be compensated for such repairs. Grantee shall have the right to cut and to keep clear without payment of damages all trees, brush, native growth or foliage and other obstructions that may, in the Grantee's opinion, endanger, hinder or conflict with the construction operation, inspection, protection, maintenance and use of said facilities.

Grantee shall possess the above-described rights, together with all rights necessary to operate, protect and maintain the facilities within the right-of-way granted to the Grantee, its successors and assigns. Grantee may assign the rights granted under this agreement, either in whole or in part, subject to the terms of this agreement, with such rights deemed to be covenants running with the land and to be binding upon Grantor, its heirs, legal representatives and successors in title.

Grantee may at any time permanently abandon said Easement and, at its sole discretion, may remove or abandon in place the improvements constructed on it. Upon such abandonment action, Grantee may, at its discretion, execute and record a reconveyance and release of this Easement whereupon this Easement with all rights and privileges mutually granted shall be fully canceled and terminated.

Grantor reserves the right to use and enjoy said property except for the purposes granted in this Easement and the limitations on Grantor's use set forth herein. Any pipeline constructed by Grantee across lands under cultivation shall, at the time of construction, be buried with a minimum of 5 (five) feet of cover from top of the pipe so as not to interfere with such cultivation. Grantor shall have the right to cultivate, work, plow, harvest and use the land granted within the Easement so long as it shall not hinder, conflict or interfere with Grantee's surface or subsurface rights, including its right to cut and keep clear the Easement area as set forth above, or disturb its ability to operate, maintain and protect its facilities. No road, reservoir, excavation, change in surface grade, obstruction or structure shall be constructed, created or maintained within the described Easement area.

Grantee shall indemnify and hold Grantor harmless from and against any and all loss, damage, or injury which may result from the construction, operation and maintenance of the facilities; provided, however, that said loss, damage, or injury does not arise out of or result from the actions of the Grantor, (his/her) agents or employees.

Grantor agrees to indemnify Grantee against any environmental liability that predates the date of this Easement or that was caused solely by the Grantor's actions or inactions.

Grantee shall have the right to discharge or redeem for Grantor, in whole or in part, any mortgage, tax or other lien on said land and shall be subrogated to such lien and rights.

It is mutually understood and agreed that this Easement and the attached exhibits, as written, cover and include all of the agreements between the parties except as may otherwise be provided in a Construction Stipulation Agreement and Damage Agreement and that no representations or statements, verbal or written, have been made modifying, adding to or changing the terms of this Easement.

The terms, conditions and provisions of this agreement shall extend to and be binding upon the heirs, executors, administrators, personal representatives, successors and assigns of the parties.

IN WITNESS WHEREOF the parties have EXECUTED THIS CONVEYANCE AND  
AGREEMENT THIS 24th DAY OF October, 20 15.

**GRANTOR:**

Sandra G. Marek  
Sandra G. Marek

**GRANTEE:**

**WILLIAMS PACIFIC CONNECTOR  
GAS OPERATOR LLC**, on behalf of  
Pacific Connector Gas Pipeline L.P.

Peggie Labrum  
Peggie Labrum, Attorney in Fact

**ACKNOWLEDGMENT**

STATE OF OREGON )  
COUNTY OF Multnomah )ss.

BEFORE ME, the undersigned authority, on this 24 day of October, 2015,  
personally appeared Sandra Marek, to me known to be the individuals  
described in and who executed the foregoing instrument, and acknowledged to me that they signed the  
said instrument as their free and voluntary act and deed for the uses and purposes therein mentioned.

WITNESS my hand and official seal hereto affixed the day and year in this certificate above written.

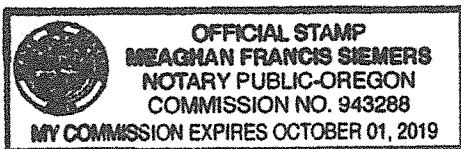

Meaghan Siemers  
Notary Public in and for the  
State of Oregon  
My Commission Expires: October 1st 2019

ACKNOWLEDGMENT ATTORNEY-IN-FACT

STATE OF OREGON )  
COUNTY OF Jackson )ss.

On the 29<sup>th</sup> day of October, 2015 Peggie Labrum personally appeared before me and being by me duly sworn, did say that she is the Attorney-in-Fact of Williams Pacific Connector Gas Operator LLC, on behalf of Pacific Connector Gas Pipeline L.P., and that the Agreement was signed on behalf of Williams Pacific Connector Gas Operator LLC, on behalf of Pacific Connector Gas Pipeline L.P., and said to me that as such Attorney-in-Fact she executed the same.

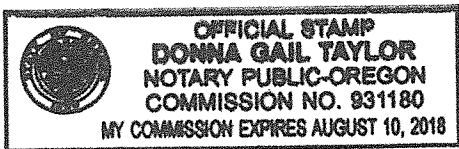

Donna Gail Taylor  
Notary Public in and for the  
State of Oregon  
My Commission Expires: August 10, 2018

EXHIBIT "A-1"

Parcel 1:

Lot 1, Section 27, Township 40 South, Range 10 East of the Willamette Meridian, Klamath County, Oregon.

Parcel 2:

Lots 2 and 3, NE1/4 SE1/4, NW1/4 SE1/4 in Section 28, Township 40 South, Range 10 East of the Willamette Meridian, Klamath County, Oregon.

SAVING AND EXCEPTING therefrom that portion of the NW1/4 SE1/4 lying Southwest of the Southern Pacific Railroad and the Dalles California Highway (State Highway 39).

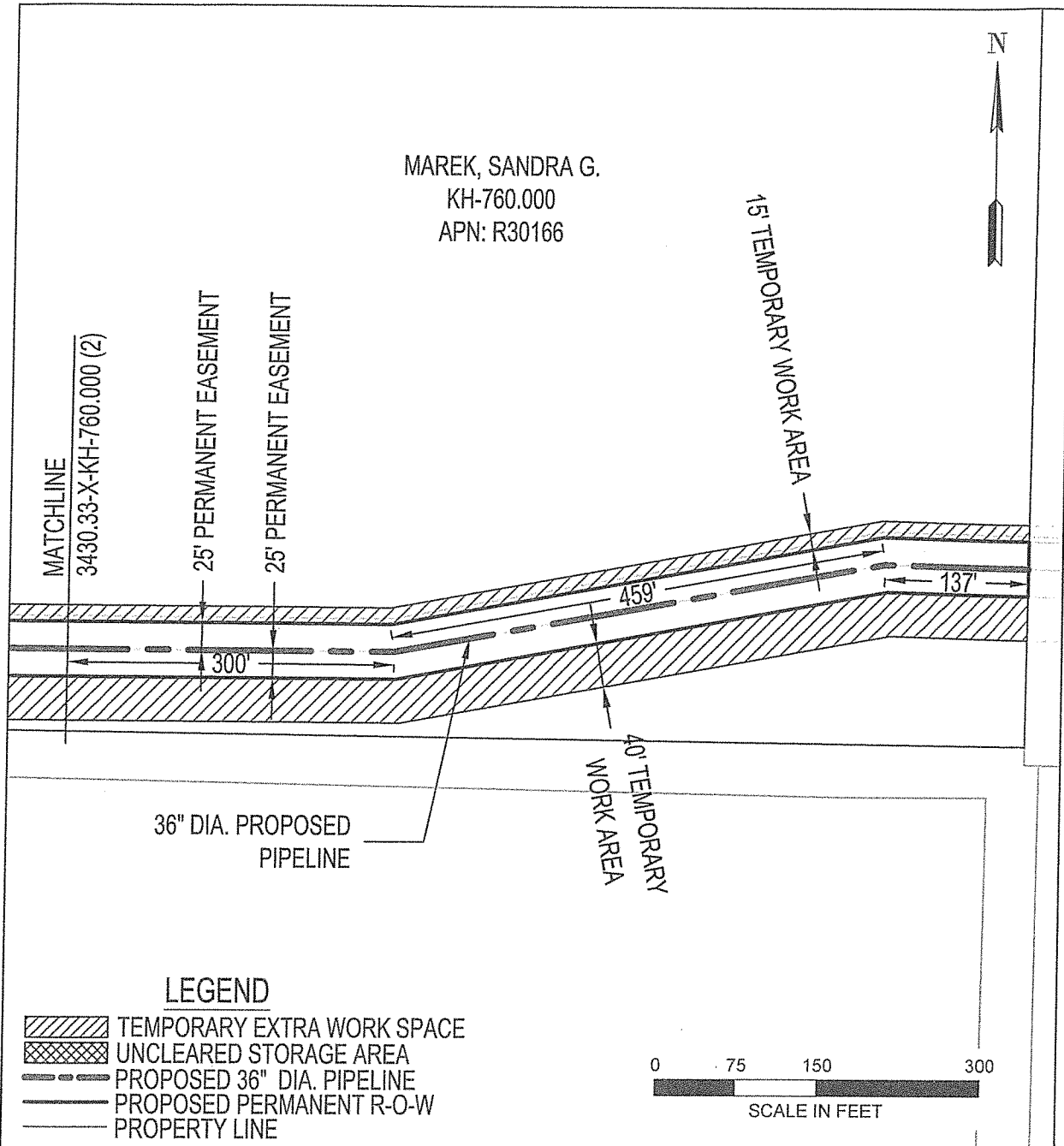

AREA TOTALS			<b>EXHIBIT "A"</b>  PACIFIC CONNECTOR GAS PIPELINE, LP RIGHT-OF-WAY DETAIL Marek Sandra G M.P. 211.32 TO M.P. 211.88 T-40-S, R-10-E, S-28 KLAMATH COUNTY, OREGON  DRAWING NO: 3430.33-X-KH-760.000 (1)
	SQ. FT.	ACRES.	
PERM. R-O-W:	146335.68	3.359	
TEMP. EXTRA WORK AREA:	180945.25	4.154	
UNCLEARED STORAGE AREA:	0.0	0.0	
DRAWN: KLL DATE: 05-07-2015			
CHECK: GMP DATE: 05-08-2015			
APPRV: BAB DATE: 08-06-2015			





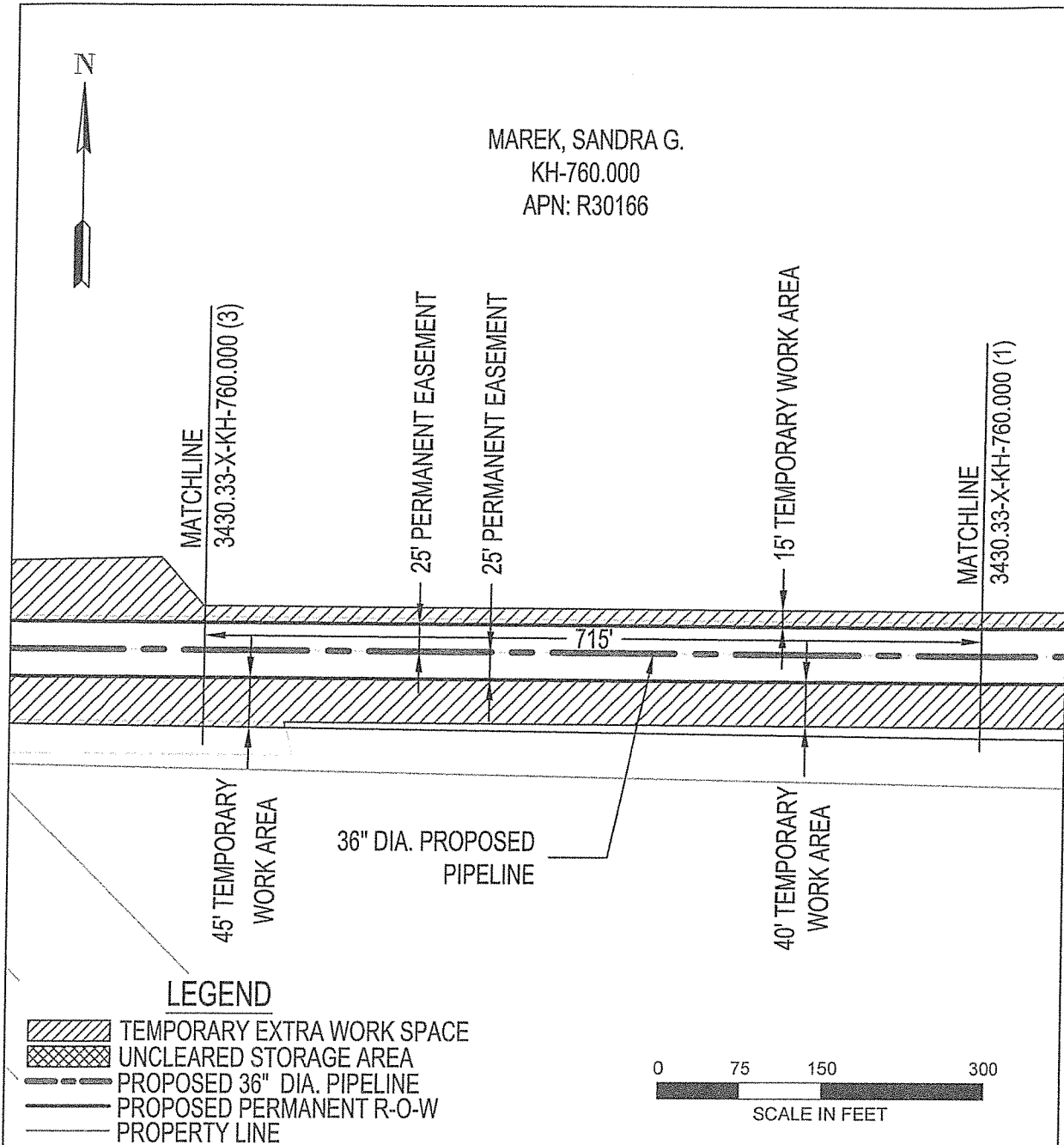

AREA TOTALS			<b>EXHIBIT "A"</b>  PACIFIC CONNECTOR GAS PIPELINE, LP RIGHT-OF-WAY DETAIL Marek Sandra G M.P. 211.32 TO M.P. 211.88 T-40-S, R-10-E, S-28 KLAMATH COUNTY, OREGON  DRAWING NO: 3430.33-X-KH-760.000 (2)
	SQ. FT.	ACRES.	
PERM. R-O-W:	146335.68	3.359	
TEMP. EXTRA WORK AREA:	180945.25	4.154	
UNCLEARED STORAGE AREA:	0.0	0.0	
DRAWN: KLL DATE: 05-07-2015			
CHECK: GMP DATE: 05-08-2015			
APPRV: BAB DATE: 08-06-2015			



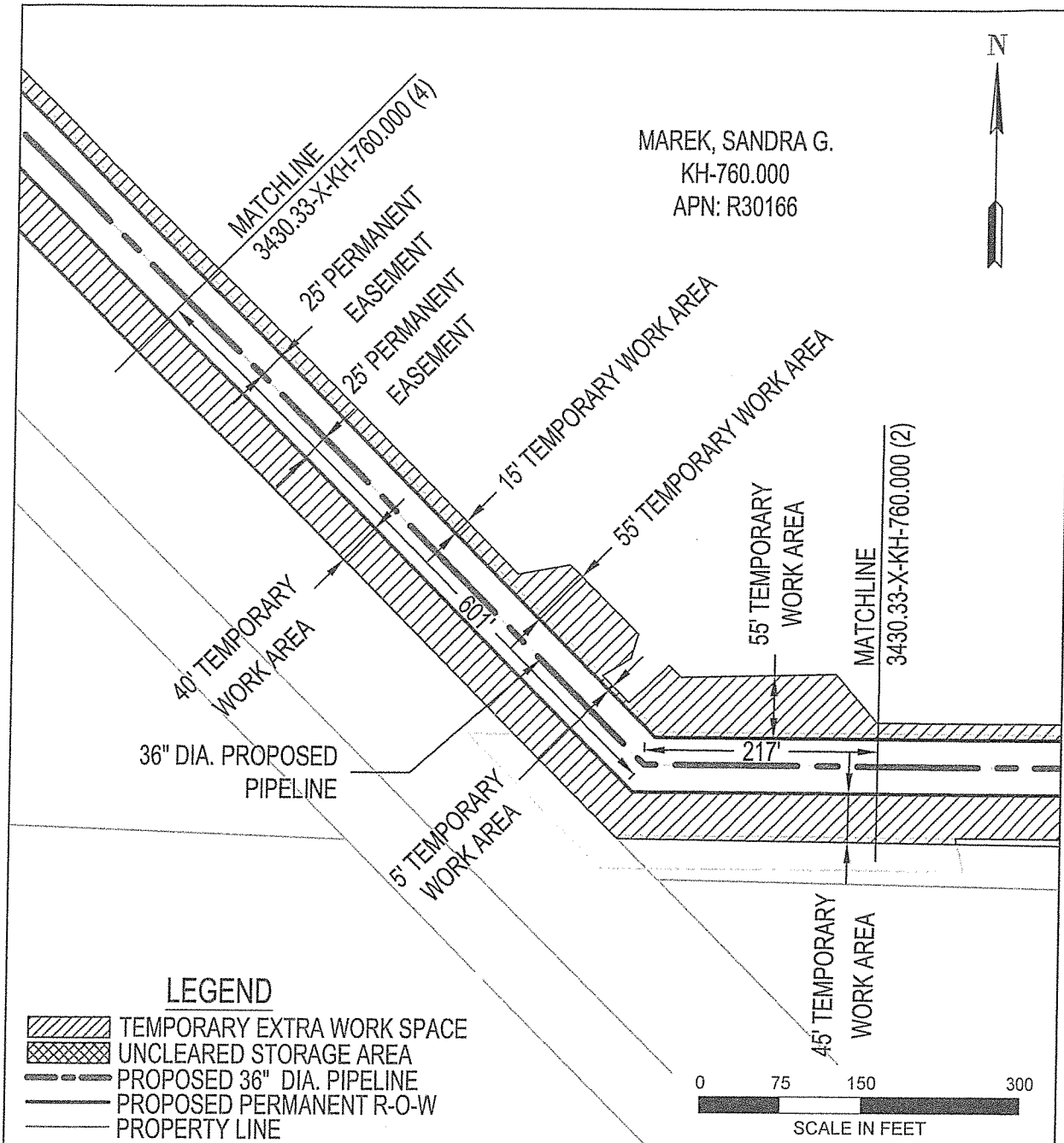

AREA TOTALS			<b>EXHIBIT "A"</b>  PACIFIC CONNECTOR GAS PIPELINE, LP RIGHT-OF-WAY DETAIL Marek Sandra G M.P. 211.32 TO M.P. 211.88 T-40-S, R-10-E, S-28 KLAMATH COUNTY, OREGON DRAWING NO: 3430.33-X-KH-760.000 (3)
	SQ. FT.	ACRES.	
PERM. R-O-W:	146335.68	3.359	
TEMP. EXTRA WORK AREA:	180945.25	4.154	
UNCLEARED STORAGE AREA:	0.0	0.0	
DRAWN: KLL DATE: 05-07-2015			
CHECK: GMP DATE: 05-08-2015			
APPRV: BAB DATE: 08-06-2015			



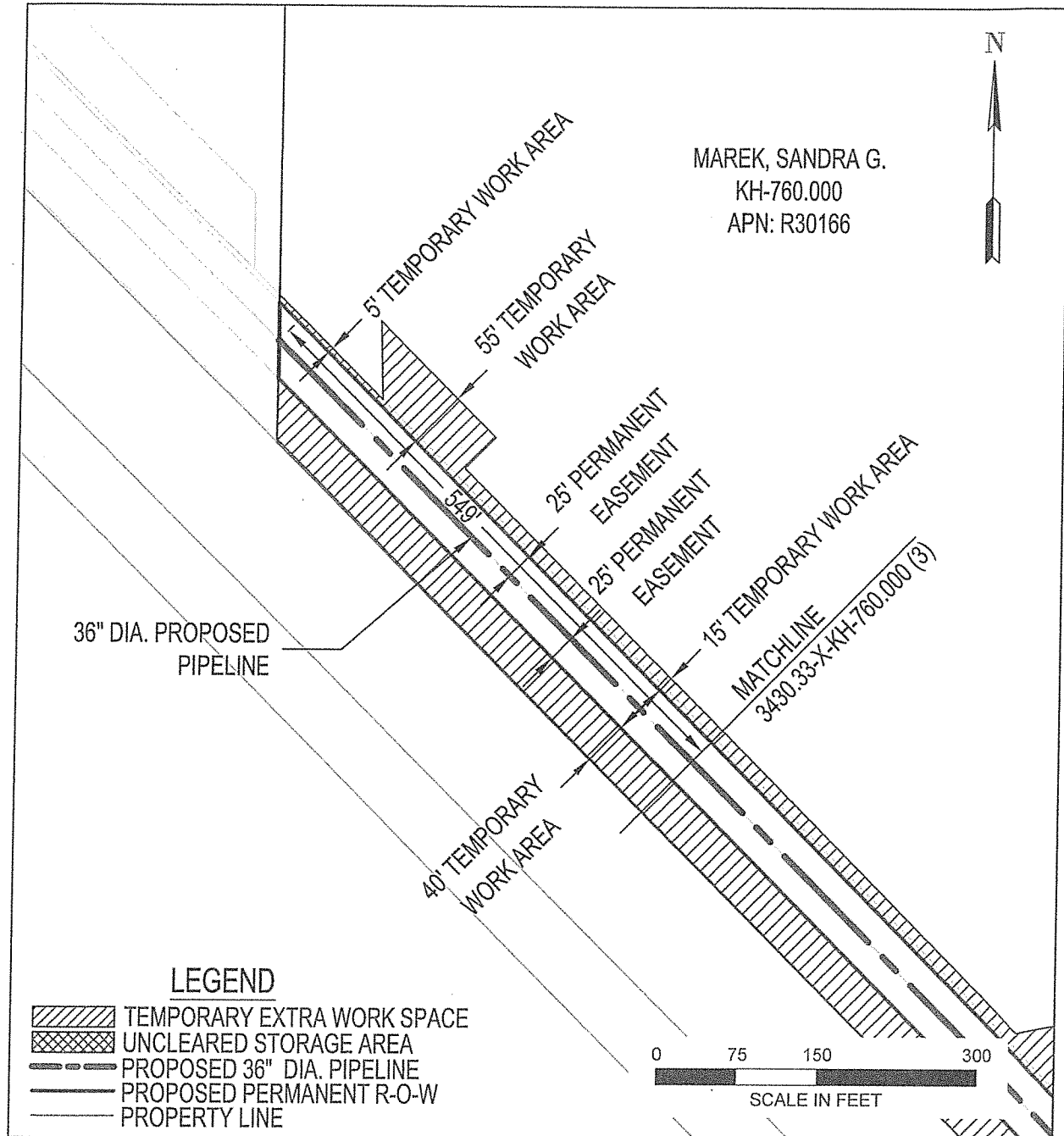

AREA TOTALS			<b>EXHIBIT "A"</b>  PACIFIC CONNECTOR GAS PIPELINE, LP RIGHT-OF-WAY DETAIL Marek Sandra G M.P. 211.32 TO M.P. 211.88 T-40-S, R-10-E, S-28 KLAMATH COUNTY, OREGON DRAWING NO: 3430.33-X-KH-760.000 (4)
	SQ. FT.	ACRES.	
PERM. R-O-W:	146335.68	3.359	
TEMP. EXTRA WORK AREA:	180945.25	4.154	
UNCLEARED STORAGE AREA:	0.0	0.0	
DRAWN: KLL DATE: 05-07-2015			
CHECK: GMP DATE: 05-08-2015			
APPRV: BAB DATE: 08-06-2015			



**END**