

2015-013510

Klamath County, Oregon



00179887201500135100030030

12/16/2015 10:35:12 AM

Fee: \$52.00

Returned at Counter

Return to: Pacific Power
1950 Mallard Lane
Klamath Falls, OR 97601

CC#: 11176 WO#: 5777936

UNDERGROUND RIGHT OF WAY EASEMENT

For value received, **Ralph Langley and Teresa Langley, husband and wife**, ("Grantor"), hereby grants to PacifiCorp, an Oregon corporation, its successors and assigns ("Grantee"), a perpetual easement for a right of way **10** feet in width and **850** feet in length, more or less, for the construction, reconstruction, operation, maintenance, repair, replacement, enlargement, and removal of Grantee's underground electric distribution and communication lines and all necessary or desirable accessories and appurtenances thereto, including without limitation: wires, fibers, cables and other conductors and conduits therefore; and pads, transformers, switches, cabinets, vaults on, across, or under the surface of the real property of Grantor in **Klamath** County, State of **Oregon**, as more particularly described as follows and/or shown on Exhibit(s) **A** attached hereto and by this reference made a part hereof:

A portion of:

S 1/2 of the N 1/2 Quadrant, Section 23, Township 35S, Range 12E of the Willamete Meridian

Assessor's Map No.: **R-3512-02300-00400-000**

Parcel No.: **00400**

Together with the right of ingress and egress for Grantee, its contractors, or agents, to the right of way from adjacent lands of Grantor for all activities in connection with the purposes for which this easement has been granted; and together with the present and (without payment therefore) the future right to keep the right of way clear of all brush, trees, timber, structures, buildings and other hazards which might endanger Grantee's facilities or impede Grantee's activities.

At no time shall Grantor place or store any flammable materials or light any fires, on or within the boundaries of the right of way. Subject to the foregoing limitations, the surface of the right of way may be used for other purposes not inconsistent, as determined by the Grantee, with the purposes for which this easement has been granted.

To the fullest extent permitted by law, each of the parties hereto waives any right it may have to a trial by jury in respect of litigation directly or indirectly arising out of, under or in connection with this easement. Each party further waives any right to consolidate, or to request the consolidation of, any action in which a jury trial has been waived with any other action in which a jury trial cannot be or has not been waived.

The rights and obligations of the parties hereto shall be binding upon and shall benefit their respective heirs, successors and assigns and shall run with the land.

Dated this 22 day of September, 2014.

Ralph Langley
Ralph Langley GRANTOR

Teresa Langley
Teresa Langley GRANTOR

*****CHOOSE APPROPRIATE ACKNOWLEDGEMENT AND DELETE THE OTHER*****
INDIVIDUAL ACKNOWLEDGEMENT

State of OREGON)
County of Klamath) SS.

This instrument was acknowledged before me on this 22 day of September, 2014,
by Ralph Langley and Teresa Langley
Name(s) of individual(s) signing document

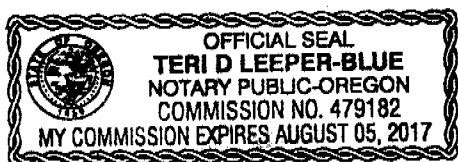

Teri D. Leeper-Blue
Notary Public
My commission expires: Aug 5, 2017

REPRESENTATIVE ACKNOWLEDGEMENT

State of _____)
County of _____) SS.

This instrument was acknowledged before me on this _____ day of _____, 20_____,
by _____, as _____,
Name of representative Title of representative
of _____,
Name of entity being represented

Notary Public
My commission expires: _____

↑
N
↓

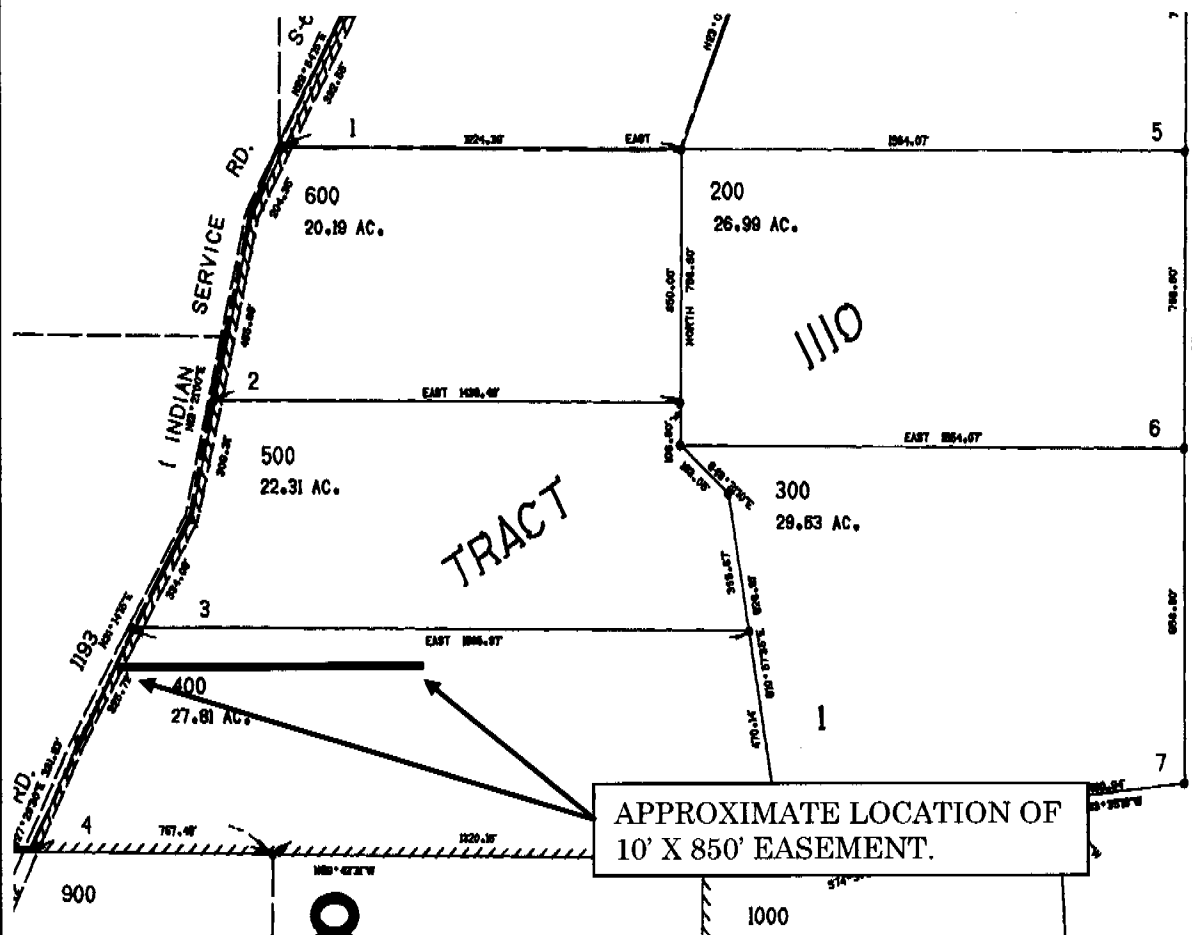

PACIFIC POWER
A DIVISION OF PACIFICORP