

2016-004511
Klamath County, Oregon



05/04/2016 11:03:50 AM Fee: NO FEE

BEFORE THE BOARD OF COUNTY COMMISSIONERS
FOR KLAMATH COUNTY, OREGON

IN THE MATTER OF VACATION OF LOTS)
23 AND 24, BLOCK 23 OF OREGON)
SHORES UNIT 2 SUBDIVISION SITUATED)
IN SECTION 18, TOWNSHIP 35 SOUTH,)
RANGE 7 EAST OF THE WILLAMETTE)
MERIDIAN, KLAMATH COUNTY, OREGON.)

FINAL ORDER
No. 2016-064

WHEREAS in accordance with the provisions of ORS 368.351, a petition containing the acknowledged signatures of 100% of the owners of the property (Panthia C. Smith) identified in Exhibit "A" attached where the lots to be vacated have been submitted and accepted by the Board of County Commissioners; and

WHEREAS the Board of County Commissioners directed the Planning Director to submit a report regarding the petition for vacation of the two lots; and

WHEREAS the Planning Director filed with the Board of County Commissioners a report regarding the petition for vacation of the lots which was accepted; and

WHEREAS after duly considering the report and other documentation presented, the Board of County Commissioners finds that vacation of the lots within the property identified in Exhibit "A" is acceptable and should be granted;

NOW, THEREFORE IT IS ORDERED that the petition is hereby granted and the identified lots are vacated.

DONE AND DATED THIS 3 day of May, 2016.

Chairman

Commissioner



Commissioner

EXHIBIT "A"

Vacation of Lots 23 and 24, Block 23 of Oregon Shores, Unit 2 Subdivision located in Klamath County, Oregon.

TRACT 1113 - OREGON SHORES - UNIT 2

SITUATED IN SECTION 17 & 18, T36S, R7E, W4M.

KLAMATH COUNTY, OREGON

Lots to be Vacated

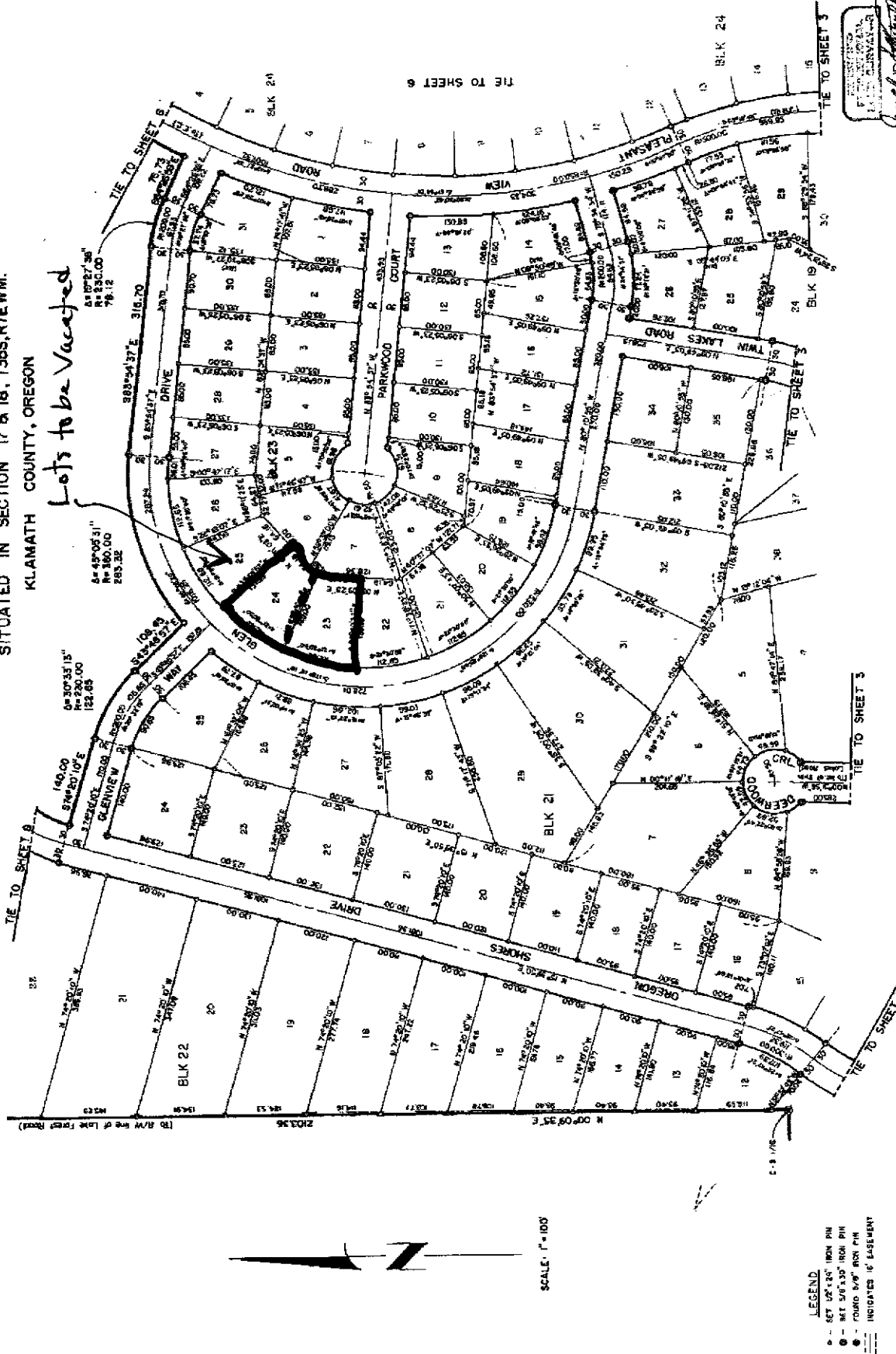

PREPARED BY
 J. J. JENSEN
 PLAT 1113
 SHEET 7 OF 8