

Fee: \$72.00

PREVIOUSLY RECORDED IN
BOOK AND PAGE, OR AS FEE NUMBER

ARRESTING OFFICER'S NAME: 02K16023

ARREST TIME: WAS REQUESTED TO RECORD THIS INSTRUMENT AS AN ACCOMMODATION. IT HAS NOT BEEN EXAMINED FOR SUFFICIENCY OR ITS EFFECT UPON THE TITLE

CONSTRUCTION STIPULATIONS AGREEMENT

For valuable consideration, Roger J. Buhrle and Elizabeth M. Buhrle, husband and wife as Tenants by the Entirety ("Grantor") whose address is 11414 Hwy 66, Klamath Falls, OR 97601, does grant to WILLIAMS PACIFIC CONNECTOR GAS OPERATOR, LLC, a Delaware limited liability company, on behalf of Pacific Connector Gas Pipeline, L.P., a Delaware limited partnership, located at P.O. Box 58900, Salt Lake City, Utah 84158 ("Grantee"), its agents, contractors and employees, the right and privilege of using a parcel of land for the purpose of constructing a 36" Natural Gas Pipeline ("construction workspace"), which property is situated in Klamath County, State of Oregon, and more particularly described below:

That certain parcel, or parcels, of land lying in Sections 28 and 33, Township 39 South, Range 8 East of the Willamette Meridian, Klamath County, Oregon, being more fully described in the attached Exhibit "A-1".

Also known by County Assessor Parcel Number(s): **R502281**

The approximate location of the construction workspace is designated on Exhibit "A" attached hereto and made a part of this agreement.

It is understood and agreed by Grantor and Grantee that said construction workspace is to be used in connection with the construction of Grantee's natural gas pipeline facilities. Upon completion of the above described work and final restoration of the construction workspace, Grantee's interest in said land will revert to Grantor, except as provided by the right-of-way and easement dated 5/26/2016.

Grantee agrees that within a reasonable time following the completion of its work and subject to weather and/or soil conditions, Grantee will as near as practicable restore said construction workspace to its original contours. Grantee will compensate Grantor for adequately documented damages, directly resulting from its work including timber, growing crops, pasture and livestock and is more clearly defined in the Damage Agreement dated 5/26/2016. Damages to other real or personal property will be repaired by Grantee or the Grantor will be compensated for such repairs. Specific conditions, which will apply only to the initial construction of facilities, are described in Exhibit "B" attached hereto and made a part of this agreement.

The term of this construction stipulation agreement begins upon execution and expires five years from that date.

Grantee will possess the above-described rights and such rights will be binding upon Grantor, its heirs, legal representatives and successors in title.

Grantee will not be held liable for damages of any kind that arise due to the negligent acts or willful misconduct of the Grantor, its successors, assigns, permittee, agents or contractors.

W2016 OR 12/00

WITNESS THE EXECUTION THIS 26 day of MAY, 20 16

GRANTOR:

Roger J. Buhrle
Roger J. Buhrle

GRANTOR:

Elizabeth M. Buhrle
Elizabeth M. Buhrle

GRANTEE:

**Williams Pacific Connector Gas
Operator LLC**, on behalf of Pacific
Connector Gas Pipeline L.P.

Peggie Labrum
Peggie Labrum, Attorney in Fact

ACKNOWLEDGMENT

STATE OF OREGON)
)ss.
COUNTY OF KLAMATH)

BEFORE ME, the undersigned authority, on this 26 day of MAY, 2016, personally appeared ROGER J. BUHRLE, to me known to be the individuals described in and who executed the foregoing instrument, and acknowledged to me that they signed the said instrument as their free and voluntary act and deed for the uses and purposes therein mentioned.

WITNESS my hand and official seal hereto affixed the day and year in this certificate above written.

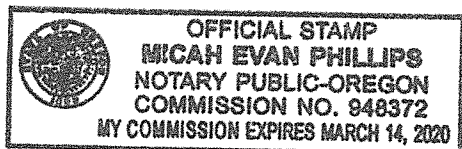

[Signature]
Notary Public in and for the
State of Oregon
My Commission Expires: 3/14/2020

ACKNOWLEDGMENT

STATE OF OREGON)
)ss.
COUNTY OF KLAMATH)

BEFORE ME, the undersigned authority, on this 26 day of MAY, 2016, personally appeared ELIZABETH M. BURKE, to me known to be the individuals described in and who executed the foregoing instrument, and acknowledged to me that they signed the said instrument as their free and voluntary act and deed for the uses and purposes therein mentioned.

WITNESS my hand and official seal hereto affixed the day and year in this certificate above written.

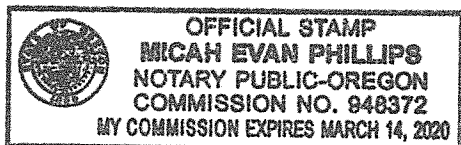

[Signature]
Notary Public in and for the
State of Oregon
My Commission Expires: 3/14/2020

ACKNOWLEDGMENT ATTORNEY-IN-FACT

STATE OF OREGON)
)ss.
COUNTY OF Jackson)

On the 2nd day of June, 2016, Peggie Labrum personally appeared before me and being by me duly sworn, did say that she is the Attorney-in-Fact of Williams Pacific Connector Gas Operator LLC, on behalf of Pacific Connector Gas Pipeline L.P., and that the Agreement was signed on behalf of Williams Pacific Connector Gas Operator LLC, on behalf of Pacific Connector Gas Pipeline, L.P., and said to me that as such Attorney-in-Fact she executed the same.

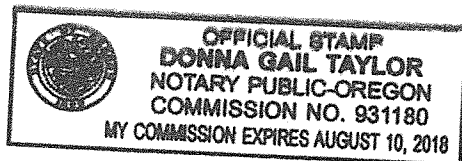

Donna Gail Taylor
Notary Public in and for the
State of Oregon
My Commission Expires: August 10, 2018

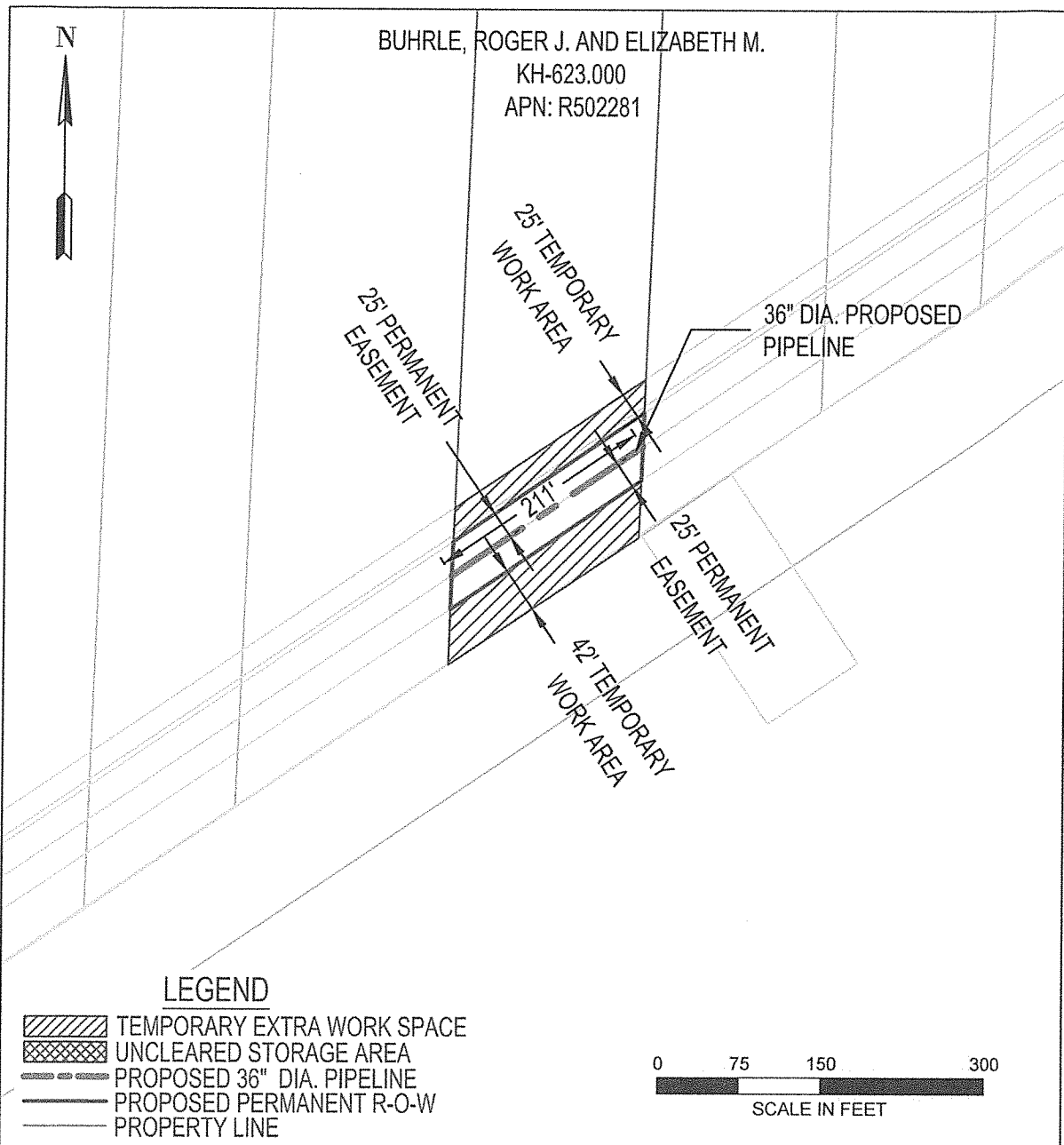

AREA TOTALS			REV 1	EXHIBIT "A"	
	SQ. FT.	ACRES.			
PERM. R-O-W:	10528.29	0.242	PACIFIC CONNECTOR GAS PIPELINE, LP RIGHT-OF-WAY DETAIL Buhrle, Roger J. and Elizabeth M. M.P. 192.91 TO M.P. 192.95 T-39 S, R-8 E, S-33 KLAMATH COUNTY, OREGON		
TEMP. EXTRA WORK AREA:	14034.24	0.322			
UNCLEARED STORAGE AREA:	0.0	0.0			
DRAWN:KDS DATE:06-08-2015					
CHECK:KLL DATE:5-19-2016					
APPRV: BAB DATE:5-19-2016			DRAWING NO: 3430.33-X-KH-623.000		

EXHIBIT "A-1"

The West one-half of the following described real property:

Beginning at the Southerly line of the Klamath Falls – Ashland Highway (Greensprings Highway) at a stake which is South 135 feet and South $61^{\circ} 56'$ West 374 feet from the quarter corner common to Sections 28 and 33, Township 39 South, Range 8 East of the Willamette Meridian; thence South $61^{\circ} 56'$ West 374 feet along the Southerly line of said Highway to a stake; thence South 1576.9 feet to a stake on the Northerly right of way line of the Weyerhaeuser Logging railroad; thence North $54^{\circ} 12'$ East 406.85 feet along said right of way line to a stake; thence North 1514.3 feet to the place of beginning and being in the E1/2 of the NW1/4 of Section 33, Township 39 South, Range 8 East of the Willamette Meridian, in the County of Klamath, State of Oregon.

EXCEPTING THEREFROM portion deeded to J.W. and Elinor Brophy by deed recorded in Book 121 at Page 121, Deed records of Klamath County, Oregon.

EXHIBIT "B"

CONSTRUCTION STIPULATIONS

In accordance with the terms and conditions of this agreement, the Grantor and Grantee agree that the natural gas pipeline facilities will be constructed on Grantor's property in accordance with the following terms and conditions:

1. Grantee will notify Grantor, in writing, of the construction activity 10 days prior to start of survey and via phone or in writing, at least 30 days prior to the clearing/tree removal and construction preparation of the right of way on the Grantor's land.
2. Grantee will construct its pipeline and related facilities in compliance with engineering design and safety standards of the USDOT in force at the time of construction.
3. Grantee will remove all construction waste and debris after completion of construction activities.
4. Grantee will restore all access roads or driveways disturbed by construction to condition equal to or better than existed prior to construction. Restoration will include final grading where necessary.
5. Grantee will erect temporary fencing as necessary to control livestock and maintain the livestock a safe distance from the construction activities.