

2016-010591

Klamath County, Oregon

**APPLICATION AND CERTIFICATION  
EXEMPTING A MANUFACTURED STRUCTURE FROM  
OWNERSHIP DOCUMENT**



00193279201600105910020022

After recording return to:

DAN BURRUS  
4648 SPRAGUE RIV. RD. CHILOQUIN  
OR 97624

10/05/2016 01:01:43 PM

Fee: \$47.00

Send all future tax bills to:

SALE

Check appropriate box: ☐ New home☒ Existing home - X Plate Number (if applicable) 186343

## LEGAL DESCRIPTION OF MANUFACTURED STRUCTURE

84 YEAR	MAKELette MAKE	HUD number	1H11404031032 VEHICLE IDENTIFICATION NUMBER (VIN)	14 WIDTH	67 LENGTH
245455 Home ID	1896466 County ID Number	9648 SPRAGUE RIV. RD. CHILOQUIN, OR Situs Address			97624

Legal description per ORS 93.600 or reference number of previously recorded deed: (attach additional sheets if needed)

Map and Tax Lot Number:

R-3508-00200-D1000-000

PRINTED NAME OF OWNER(S) DAVID D. BURRUS

PRINTED NAME OF OWNER(S) (For additional owners, attach a second sheet)

MAILING ADDRESS (If different than situs address) 9648 SPRAGUE RIV. RD. CHILOQUIN

SECURITY INTEREST HOLDER NAME AND ADDRESS (If no security interest holder, write "none". Attach additional sheet if needed)

## ACKNOWLEDGMENT

County Assessor/Tax Collector or Escrow Officer

Date

## CERTIFICATION

I certify that in accordance with ORS 446.626:

- The same person owns the manufactured structure and the real property as described above on which the manufactured structure is or will be situated **OR**
- The owner of the manufactured structure holds a recorded leasehold estate of 20 or more years of the land;
- The manufactured structure is or will be affixed to the real property and subject to taxation by the county in which it is located as an improvement to the real property;
- Each person with a security interest in the manufactured structure and each person with a security interest in the real property approves the exemption from ownership document; and
- This certification is being submitted for recording to the county clerk for the county in which the real property is located. A copy of said recorded document is being provided to the County Assessor in addition to the DCBS Manufactured Structure Notice of Sale Form 440-2952.

X SIGNATURE OF OWNER

Daniel Burrus

X SIGNATURE OF OWNER

State of Oregon, County of Klamath

The foregoing instrument was acknowledged  
 before me this 5<sup>th</sup> day of October, 2016  
 by Daniel D. Burrus

Signature of Notary Public Lisa M. KesslerMy commission expires: February 1, 2019

NOTARY

THIS MAP WAS PREPARED FOR  
ASSESSMENT PURPOSE ONLY.

SECTION 02 T.35S. R.08E. W.M.  
KLAMATH COUNTY  
1"=400'

35 08 02

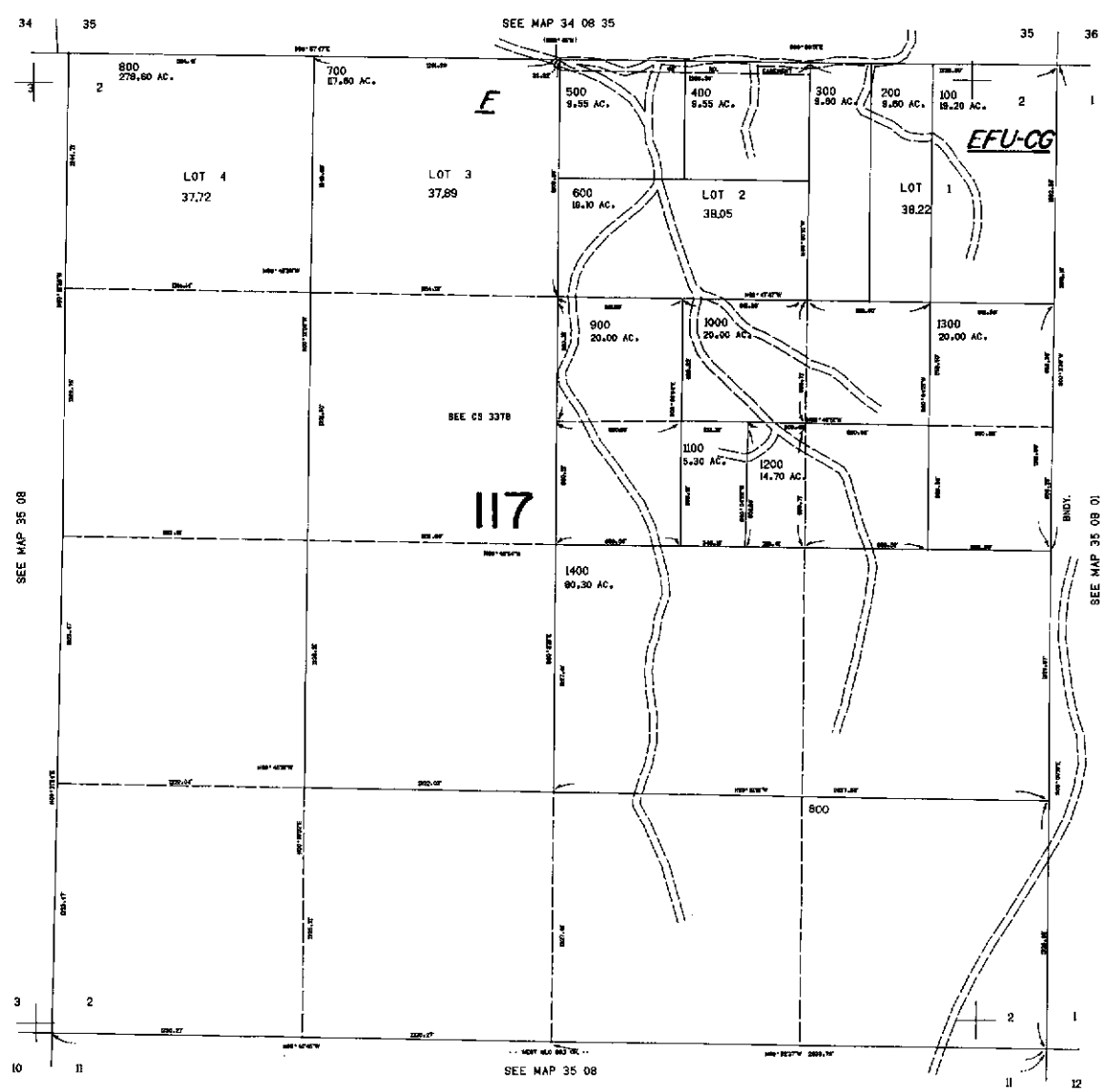

1686.000

328.000

35 08 02