

Returned at Counter
Returned @ Counter

2014-001940
Klamath County, Oregon



00149394201400019400040040

03/07/2014 10:56:04 AM

Fee: \$57.00

After recording return to:

Melvin D. Ferguson
Attorney at Law
514 Walnut Avenue
Klamath Falls, Oregon 97601

2017-008724
Klamath County, Oregon



00207906201700087240040045

08/03/2017 10:09:35 AM

Fee: \$62.00

This document is being re-recorded to correct the legal description, previously recorded as 2014-001940.

MEMORANDUM OF AMENDMENT TO GEOTHERMAL LEASE AND AGREEMENT

THIS MEMORANDUM OF AMENDMENT TO GEOTHERMAL LEASE AND AGREEMENT is executed the 5 day of March 2014 by Roger A. Boehner, a resident of Klamath County, Oregon and Klamath Basin Geopower, Inc., a Nevada corporation.

1. Lease. On or about June 18, 2013 a Geothermal Lease and Agreement was executed between Roger A. Boehner as Lessor and Klamath Basin Geopower, Inc. as Lessee. A Memorandum of said lease was recorded on September 16, 2013 at Volume 2013, page 010521 Klamath County Deed Records.

2. Amendment. On or about March 5, 2014, but effective June 18, 2013 an amendment to said Geothermal Lease and Agreement was executed by the parties to affirm that the Premises being leased by Roger A. Boehner to Klamath Basin Geopower, Inc. was correctly described in the Memorandum of Geothermal Lease and Agreement previously recorded. The legal description of the Premises leased is described on the attached Exhibit A.

3. Purpose of Memorandum. The purpose of this Memorandum is to give record notice of the formal amendment to the Geothermal Lease and Agreement and to give notice of the correct legal description of the Premises being leased.

LESSOR

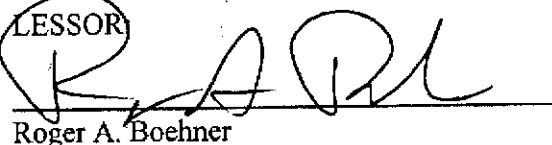
Roger A. Boehner

3/3/14 RB
Date



MEMORANDUM OF AMENDMENT
TO GEOTHERMAL LEASE AND AGREEMENT
2/18/14

Page 1 of 2



State of Oregon
County of Klamath
I hereby certify that instrument #2014-001940,
recorded on 3/7/2014, consisting of 4 page(s),
is a correct copy as it appears on record at the
Klamath County Clerk's office.

Michelle Long, Klamath County Clerk
Date: July 20th, 2017

Paula Harris

LESSEE:

Klamath Basin Geopower, Inc.,
a Nevada Corporation

By: [Signature]
William Honjas, President

3/5/14
Date

STATE OF OREGON, County of Klamath) ss.

This instrument was acknowledged before me on 3-3, 2014, by
Roger A. Boehner.

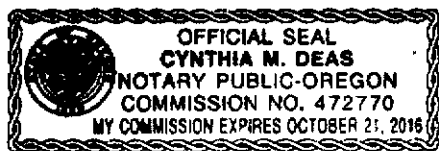

[Signature]
Notary Public - State of Oregon
My commission expires: 10-21-16

STATE OF NEVADA, County of Washoe) ss.

This instrument was acknowledged before me on March 5, 2014, by
William Honjas as President of Klamath Basin Geopower, Inc.



[Signature]
Notary Public - State of Nevada
My commission expires: 6-20-2016

EXHIBIT 2
Legal Description

~~Parcels 1 and 2 of Land Partition 59-05, situated in the W1/2 SW1/4 of Section 13, Township 39 South, Range 10 East of the Willamette Meridian, Klamath County, Oregon~~

Parcels 1 and 2 of Land Partition 44-07, being a replat of Parcel 3 of Land Partition 59-05, situated in the W1/2 SW1/4 of Section 13, Township 39 South Range 10 East of the Willamette Meridian, Klamath County, Oregon.

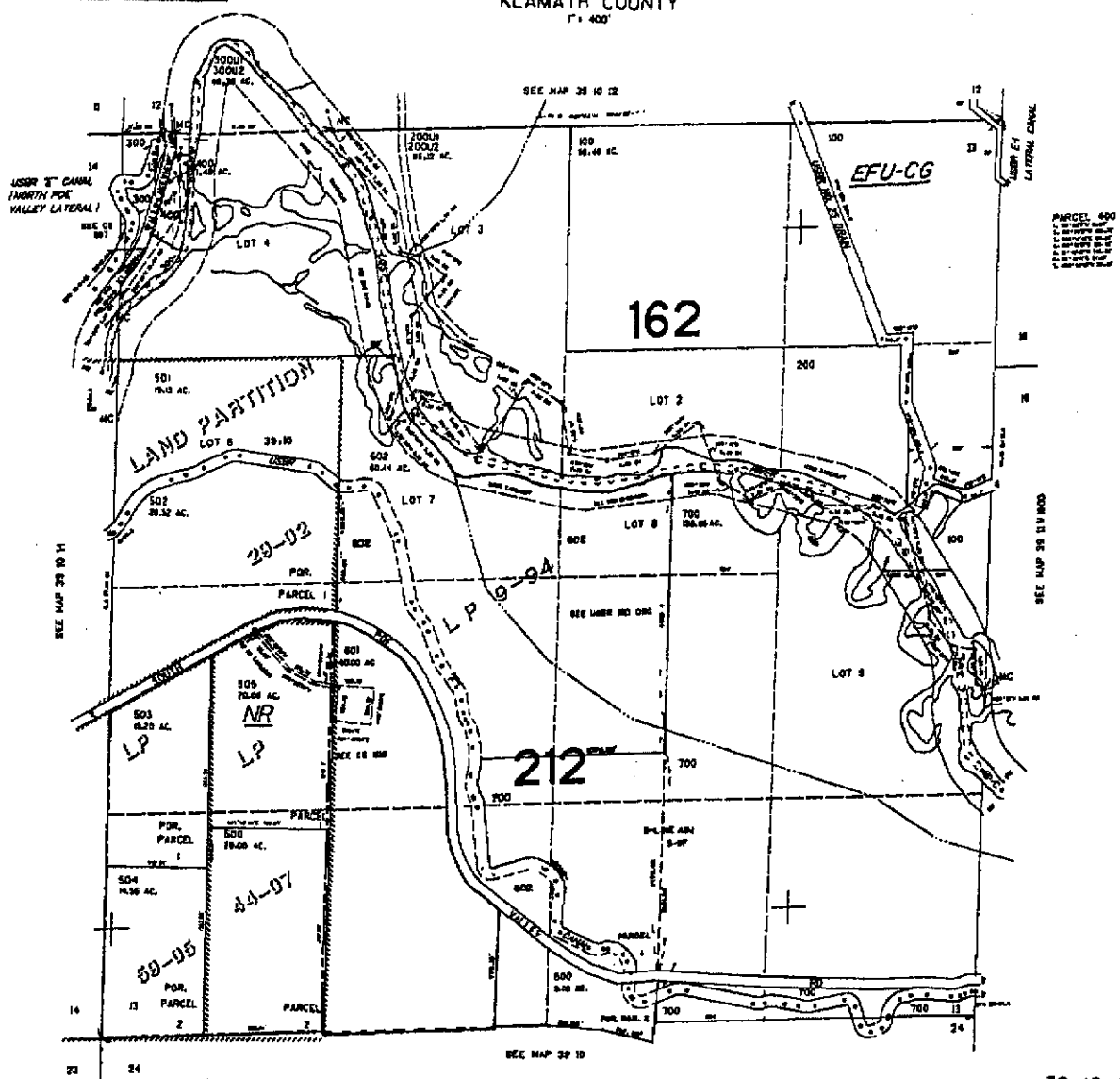

Bochner Property