



00209557201700100230030039

09/06/2017 09:15:37 AM

Fee: NO FEE

**BEFORE THE BOARD OF COUNTY COMMISSIONERS
FOR KLAMATH COUNTY, OREGON**

IN THE MATTER OF VACATION OF)
PARCELS 2 AND 3 OF LAND PARTITION)
48-08 SITUATED IN SECTION 11,)
TOWNSHIP 39 SOUTH, RANGE 9 EAST OF)
THE WILLAMETTE MERIDIAN, KLAMATH)
COUNTY, OREGON.)

FINAL ORDER

No. OR2018-021

WHEREAS in accordance with the provisions of ORS 368.351, a petition containing the acknowledged signatures of 100% of the owners of the property (Stella and Kelly Mercier) identified in Exhibit "A" below where the parcels to be vacated have been submitted and accepted by the Board of County Commissioners; and

WHEREAS the Board of County Commissioners directed the Planning Director to submit a report regarding the petition for vacation of the two parcels; and

WHEREAS the Planning Director filed with the Board of County Commissioners a report regarding the petition for vacation of the parcels which was accepted; and

WHEREAS after duly considering the report and other documentation presented, the Board of County Commissioners finds that vacation of the parcels within the property identified in Exhibit "A," is acceptable and should be granted;

NOW, THEREFORE IT IS ORDERED that the petition is hereby granted and the identified parcels are vacated.

DONE AND DATED THIS 5th day of Sept, 2017.

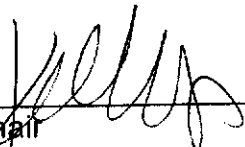
Chair
Out of Office Today

Commissioner



Commissioner

EXHIBIT "A"

Vacation of Parcels 2 and 3 of Land Partition 48-08 located in Klamath County, Oregon.

BEING A REPLAT OF A PORTION OF LOT 35 OF "HOMEDALE",
SITUATED IN THE NE1/4 NW1/4 OF SECTION 11, T39S, R9EWM,
KLAMATH COUNTY, OREGON
FEBRUARY, 2010
FOR ROOKSTOOL

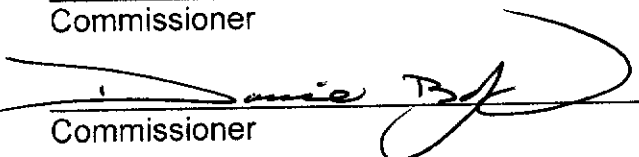
BEING A REPLAT OF A PORTION OF LOT 35 OF "HOMEDALE",
SITUATED IN THE NE1/4 NW1/4 OF SECTION 11, T39S, R9EWM,
KLAMATH COUNTY, OREGON
FEBRUARY, 2010
FOR ROOKSTOOL

SET 5/8" X 30" IRON PIN WITH TRU-LINE
SURVEYING INC. PLASTIC CAP

FOUND 5/8" IRON PIN WITH TRU-LINE SURVEYING
INC. PLASTIC CAP PER LAND PARTITION 55-08
UNLESS OTHERWISE NOTED

[XXX] RECORD BEARING AND/OR DISTANCE PER PLAT
OF "HOMEDALE"

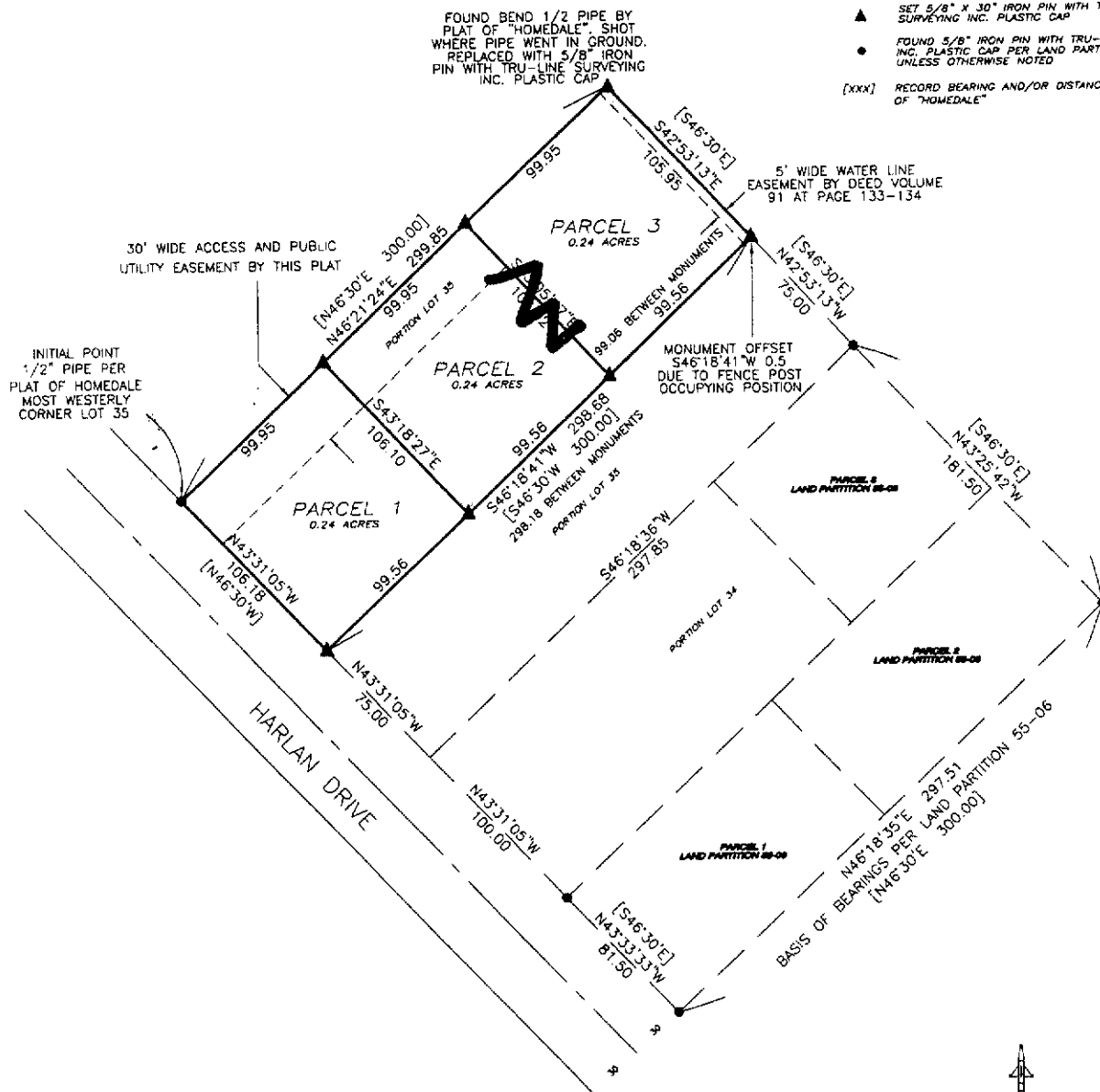

SCALE
1" = 40'

REGISTERED
PROFESSIONAL
LAND SURVEYOR

John M. Weston

OREGON
JANUARY 14, 2009
JOHN M. HEATON

RENEWAL DATE: 6-30-1

TRU-LINE SURVEYING, INC.
2333 SUMMERS LANE
KLAMATH FALLS, OREGON 97603
SHEET 2 OF 2

2010-2574