

2017-010632

Klamath County, Oregon



00210295201700106320040049

09/19/2017 03:00:03 PM

Fee: \$57.00

Return to: Pacific Power  
1950 Mallard Ln  
Klamath Falls, OR 97601

CC#: 11176 WO#: 6301371

**RIGHT OF WAY EASEMENT**

For value received, *Family Ranch LLC, an Oregon Limited Liability Company* ("Grantor"), hereby grants to PacifiCorp, an Oregon corporation, its successors and assigns, ("Grantee"), a perpetual easement for a right of way **10'** feet in width and **660'** feet in length, more or less, for the construction, reconstruction, operation, maintenance, repair, replacement, enlargement, and removal of Grantee's electric power transmission, distribution and communication lines and all necessary or desirable accessories and appurtenances thereto, including without limitation: supporting towers, poles, props, guys and anchors, including guys and anchors outside of the right of way; wires, fibers, cables and other conductors and conduits therefor; and pads, transformers, switches, vaults and cabinets, along the general course now located by Grantee on, over, across or under the surface of the real property of Grantor in **Klamath County, State of Oregon**, more particularly described as follows and/or shown on Exhibit(s) **A** attached hereto and by this reference made a part hereof:

A portion of:

***The NW 1/4, of the NW 1/4, of Section 23, Township 37 S, Range 15 E of the Willamette Meridian.***

Assessor's Map No. R-3715-02300-00100-000

Parcel No. 00100

Together with the right of ingress and egress, for Grantee, its contractors, or agents, to the right of way from adjacent lands of Grantor for all activities in connection with the purposes for which this easement has been granted; and together with the present and (without payment therefor) the future right to keep the right of way and adjacent lands clear of all brush, trees, timber, structures, buildings and other hazards which might endanger Grantee's facilities or impede Grantee's activities.

At no time shall Grantor place, use or permit any equipment, material or vegetation of any kind that exceeds twelve (12) feet in height, light any fires, place or store any flammable materials, on or within the boundaries of the right of way. Subject to the foregoing limitations, the surface of the right of way may be used for other purposes not inconsistent, as defined by the Grantee, with the purposes for which this easement has been granted.

To the fullest extent permitted by law, each of the parties hereto waives any right it may have to a trial by jury in respect of litigation directly or indirectly arising out of, under or in connection with this easement. Each party further waives any right to consolidate, or to request the consolidation of, any action

in which a jury trial has been waived with any other action in which a jury trial cannot be or has not been waived.

Grantor represents and warrants that it possesses all right, title and interest in and to the right of way area, free and clear of any lien, security interest, encumbrance, claim, license or other restriction that would interfere with Grantee's use of the right of way area for the purposes contemplated hereunder.

The rights and obligations of the parties hereto shall be binding upon and shall benefit their respective heirs, successors and assigns and shall run with the land.

Dated this 10<sup>th</sup> day of September, 2017

Mark Spitzberger  
GRANTOR

GRANTOR

#### REPRESENTATIVE ACKNOWLEDGEMENT

State of California }  
County of SAN DIEGO } SS.

This instrument was acknowledged before me on this 13 day of Sept, 2017.

by \_\_\_\_\_, as \_\_\_\_\_,  
Name of Representative Title of Representative  
of \_\_\_\_\_  
Name of Entity on behalf of whom this instrument was executed

Notary Public

My commission expires: \_\_\_\_\_

See Attached

# PROPERTY DESCRIPTION

Section: 23, Township: 37 S, Range: 15 E, Willamette Meridian,  
Klamath County, State of Oregon.

Map / Tax Lot or Parcel No.: R-3715-02300-00100-000

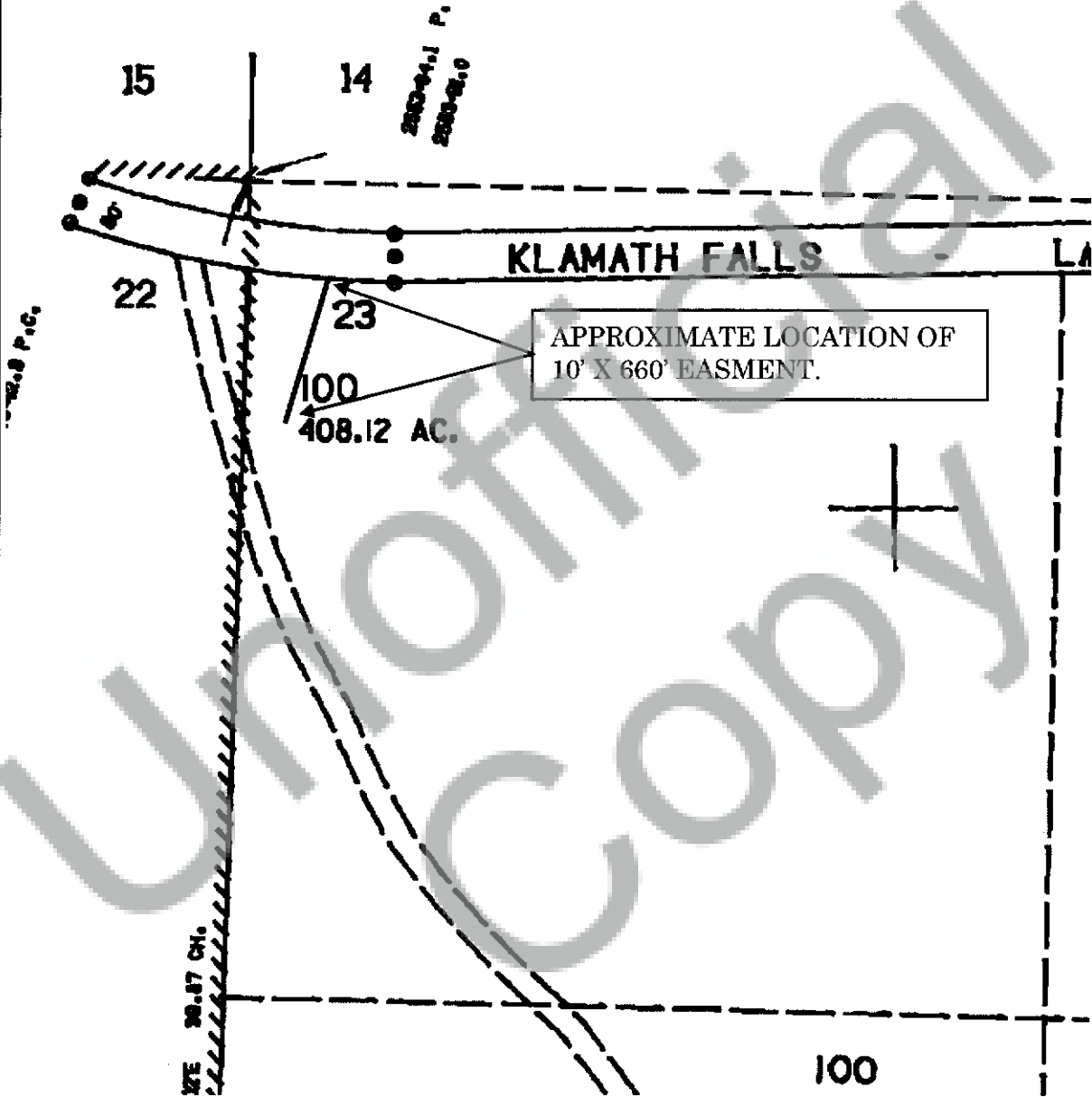

CC#: 11176 WO#: 6301371

Landowner Name: Family Ranch LLC

Drawn by: KD

This drawing should be used only as a representation of the location of the easement area. The exact location of all structures, lines and appurtenances is subject to change within the boundaries of the described easement area.

**EXHIBIT A**



**PACIFIC POWER**

A DIVISION OF PACIFICORP

**CALIFORNIA ALL-PURPOSE ACKNOWLEDGMENT**

**CIVIL CODE § 1189**

A notary public or other officer completing this certificate verifies only the identity of the individual who signed the document to which this certificate is attached, and not the truthfulness, accuracy, or validity of that document.

State of California  
 County of San Diego  
 On Sept. 13, 2017 before me, Kathryn L. Custer  
Date Here Insert Name and Title of the Officer  
 personally appeared MARK Spitsbergen  
Name(s) of Signer(s)

who proved to me on the basis of satisfactory evidence to be the person(s) whose name(s) is/are subscribed to the within instrument and acknowledged to me that he/she/they executed the same in his/her/their authorized capacity(ies), and that by his/her/their signature(s) on the instrument the person(s), or the entity upon behalf of which the person(s) acted, executed the instrument.

I certify under PENALTY OF PERJURY under the laws of the State of California that the foregoing paragraph is true and correct.

WITNESS my hand and official seal.

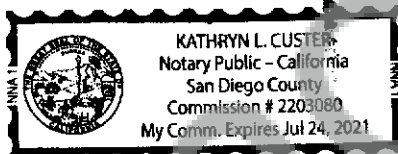

Signature Kathryn L. Custer  
Signature of Notary Public

*Place Notary Seal Above*

**OPTIONAL**

*Though this section is optional, completing this information can deter alteration of the document or fraudulent reattachment of this form to an unintended document.*

**Description of Attached Document**

Title or Type of Document: Right of Way Easement Document Date: \_\_\_\_\_  
 Number of Pages: \_\_\_\_\_ Signer(s) Other Than Named Above: \_\_\_\_\_

**Capacity(ies) Claimed by Signer(s)**

Signer's Name: \_\_\_\_\_  
☐ Corporate Officer — Title(s): \_\_\_\_\_  
☐ Partner — ☐ Limited ☐ General  
☐ Individual ☐ Attorney in Fact  
☐ Trustee ☐ Guardian or Conservator  
☐ Other: \_\_\_\_\_  
 Signer Is Representing: \_\_\_\_\_

Signer's Name: \_\_\_\_\_  
☐ Corporate Officer — Title(s): \_\_\_\_\_  
☐ Partner — ☐ Limited ☐ General  
☐ Individual ☐ Attorney in Fact  
☐ Trustee ☐ Guardian or Conservator  
☐ Other: \_\_\_\_\_  
 Signer Is Representing: \_\_\_\_\_