



00224901201800080490030039

07/05/2018 03:25:15 PM

Fee: NO FEE

**BEFORE THE BOARD OF COUNTY COMMISSIONERS
FOR KLAMATH COUNTY, OREGON**

IN THE MATTER OF VACATING LOTS 56)
AND 57, BLOCK 1 OF SPLIT RAIL)
RANCHOS SUBDIVISION (TRACT 1098),)
BUT NOT INCLUDING THE PORTION OF)
THE 16 FOOT UTILITY EASEMENT ON THE)
LOTS, SITUATED IN SECTION 35B,)
TOWNSHIP 23 SOUTH, RANGE 10 EAST)
OF THE WILLAMETTE MERIDIAN,)
KLAMATH COUNTY, OREGON.)

FINAL ORDER

No. OR 2019 - 001

WHEREAS in accordance with the provisions of ORS 368.351, a petition containing the acknowledged signatures of 100% of the owners of the property (Clarence and Jo Ann Weber) identified in Exhibit "A" attached where the lots to be vacated have been submitted and accepted by the Board of County Commissioners; and

WHEREAS the Board of County Commissioners directed the Planning Director to submit a report regarding the petition to vacate the two lots; and

WHEREAS the Planning Director filed with the Board of County Commissioners a report regarding the petition for vacating the lots which was accepted; and

WHEREAS after duly considering the report and other documentation presented, the Board of County Commissioners finds that vacating the lots within the property identified in Exhibit "A," but not including the portion of the 16 foot utility easement on the lots, is acceptable and should be granted;

NOW, THEREFORE IT IS ORDERED that the petition is hereby granted and the identified lots are vacated.

DONE AND DATED THIS 3rd day of July, 2018

Out of Office Today

Chair

Commissioner



Commissioner

EXHIBIT "A"

Vacate Lots 56 and 57, Block 1 of Split Rail Ranchos Subdivision (TRACT 1098) located in Klamath County, Oregon, but not including the portion of the 16 foot utility easement located on the lots.

TRACT 1098-SPLIT RAIL RANCHOS

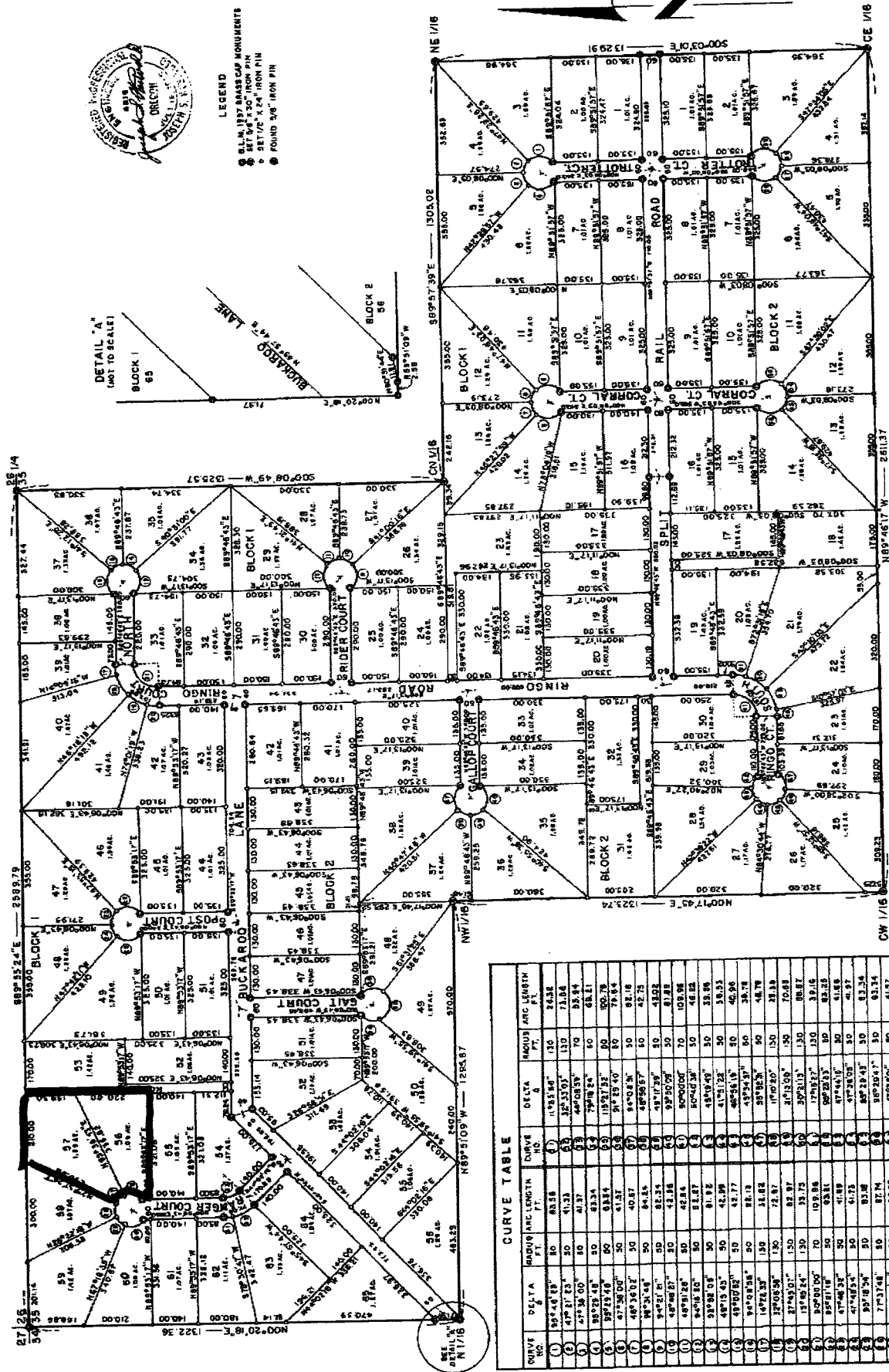
SITUATED IN SECTION 35, T23S, R10EWM,
KLAMATH COUNTY, OREGON
SCALE 1"=200'



CURVE TABLE

CURVE NO.	DELTA	CHORD	ARC LENGTH	AREA	PERCENT
1	10.00	10.00	10.00	10.00	10.00
2	20.00	20.00	20.00	20.00	20.00
3	30.00	30.00	30.00	30.00	30.00
4	40.00	40.00	40.00	40.00	40.00
5	50.00	50.00	50.00	50.00	50.00
6	60.00	60.00	60.00	60.00	60.00
7	70.00	70.00	70.00	70.00	70.00
8	80.00	80.00	80.00	80.00	80.00
9	90.00	90.00	90.00	90.00	90.00
10	100.00	100.00	100.00	100.00	100.00
11	110.00	110.00	110.00	110.00	110.00
12	120.00	120.00	120.00	120.00	120.00
13	130.00	130.00	130.00	130.00	130.00
14	140.00	140.00	140.00	140.00	140.00
15	150.00	150.00	150.00	150.00	150.00
16	160.00	160.00	160.00	160.00	160.00
17	170.00	170.00	170.00	170.00	170.00
18	180.00	180.00	180.00	180.00	180.00
19	190.00	190.00	190.00	190.00	190.00
20	200.00	200.00	200.00	200.00	200.00
21	210.00	210.00	210.00	210.00	210.00
22	220.00	220.00	220.00	220.00	220.00
23	230.00	230.00	230.00	230.00	230.00
24	240.00	240.00	240.00	240.00	240.00
25	250.00	250.00	250.00	250.00	250.00
26	260.00	260.00	260.00	260.00	260.00
27	270.00	270.00	270.00	270.00	270.00
28	280.00	280.00	280.00	280.00	280.00
29	290.00	290.00	290.00	290.00	290.00
30	300.00	300.00	300.00	300.00	300.00
31	310.00	310.00	310.00	310.00	310.00
32	320.00	320.00	320.00	320.00	320.00
33	330.00	330.00	330.00	330.00	330.00
34	340.00	340.00	340.00	340.00	340.00
35	350.00	350.00	350.00	350.00	350.00
36	360.00	360.00	360.00	360.00	360.00
37	370.00	370.00	370.00	370.00	370.00
38	380.00	380.00	380.00	380.00	380.00
39	390.00	390.00	390.00	390.00	390.00
40	400.00	400.00	400.00	400.00	400.00
41	410.00	410.00	410.00	410.00	410.00
42	420.00	420.00	420.00	420.00	420.00
43	430.00	430.00	430.00	430.00	430.00
44	440.00	440.00	440.00	440.00	440.00
45	450.00	450.00	450.00	450.00	450.00
46	460.00	460.00	460.00	460.00	460.00
47	470.00	470.00	470.00	470.00	470.00
48	480.00	480.00	480.00	480.00	480.00
49	490.00	490.00	490.00	490.00	490.00
50	500.00	500.00	500.00	500.00	500.00
51	510.00	510.00	510.00	510.00	510.00
52	520.00	520.00	520.00	520.00	520.00
53	530.00	530.00	530.00	530.00	530.00
54	540.00	540.00	540.00	540.00	540.00
55	550.00	550.00	550.00	550.00	550.00
56	560.00	560.00	560.00	560.00	560.00
57	570.00	570.00	570.00	570.00	570.00
58	580.00	580.00	580.00	580.00	580.00
59	590.00	590.00	590.00	590.00	590.00
60	600.00	600.00	600.00	600.00	600.00
61	610.00	610.00	610.00	610.00	610.00
62	620.00	620.00	620.00	620.00	620.00
63	630.00	630.00	630.00	630.00	630.00
64	640.00	640.00	640.00	640.00	640.00
65	650.00	650.00	650.00	650.00	650.00
66	660.00	660.00	660.00	660.00	660.00
67	670.00	670.00	670.00	670.00	670.00
68	680.00	680.00	680.00	680.00	680.00
69	690.00	690.00	690.00	690.00	690.00
70	700.00	700.00	700.00	700.00	700.00
71	710.00	710.00	710.00	710.00	710.00
72	720.00	720.00	720.00	720.00	720.00
73	730.00	730.00	730.00	730.00	730.00
74	740.00	740.00	740.00	740.00	740.00
75	750.00	750.00	750.00	750.00	750.00
76	760.00	760.00	760.00	760.00	760.00
77	770.00	770.00	770.00	770.00	770.00
78	780.00	780.00	780.00	780.00	780.00
79	790.00	790.00	790.00	790.00	790.00
80	800.00	800.00	800.00	800.00	800.00
81	810.00	810.00	810.00	810.00	810.00
82	820.00	820.00	820.00	820.00	820.00
83	830.00	830.00	830.00	830.00	830.00
84	840.00	840.00	840.00	840.00	840.00
85	850.00	850.00	850.00	850.00	850.00
86	860.00	860.00	860.00	860.00	860.00
87	870.00	870.00	870.00	870.00	870.00
88	880.00	880.00	880.00	880.00	880.00
89	890.00	890.00	890.00	890.00	890.00
90	900.00	900.00	900.00	900.00	900.00
91	910.00	910.00	910.00	910.00	910.00
92	920.00	920.00	920.00	920.00	920.00
93	930.00	930.00	930.00	930.00	930.00
94	940.00	940.00	940.00	940.00	940.00
95	950.00	950.00	950.00	950.00	950.00
96	960.00	960.00	960.00	960.00	960.00
97	970.00	970.00	970.00	970.00	970.00
98	980.00	980.00	980.00	980.00	980.00
99	990.00	990.00	990.00	990.00	990.00
100	1000.00	1000.00	1000.00	1000.00	1000.00