



07/27/2018 02:33:54 PM

Fee: NO FEE

**BEFORE THE BOARD OF COUNTY COMMISSIONERS
FOR KLAMATH COUNTY, OREGON**

IN THE MATTER OF VACATING LOTS 1, 2)
AND 3, Block 3 OF ARROWHEAD VILLAGE)
SUBDIVISION SITUATED IN SECTION 2BB,)
TOWNSHIP 36 SOUTH, RANGE 6 EAST OF)
THE WILLAMETTE MERIDIAN, KLAMATH)
COUNTY, OREGON.)

FINAL ORDER

No. 2019-006

WHEREAS in accordance with the provisions of ORS 368.351, a petition containing the acknowledged signatures of 100% of the owners of the property (Rob and Debbie Murphy) identified in Exhibit "A" attached where the lots to be vacated have been submitted and accepted by the Board of County Commissioners; and

WHEREAS the Board of County Commissioners directed the Planning Director to submit a report regarding the petition for vacating the three lots; and

WHEREAS the Planning Director filed with the Board of County Commissioners a report regarding the petition for vacating the lots which was accepted; and

WHEREAS after duly considering the report and other documentation presented, the Board of County Commissioners finds that vacating the lots within the property identified in Exhibit "A" is acceptable and should be granted;

NOW, THEREFORE IT IS ORDERED that the petition is hereby granted and the identified lots are vacated.

DONE AND DATED THIS 24 day of July, 2018

Chairman

Commissioner

Commissioner

EXHIBIT "A"

Vacation of Lots 1, 2 and 3, Block 3 of Arrowhead Village Subdivision located in Klamath County, Oregon.

Plat of **ARROWHEAD VILLAGE**

Situated in Lot 4 Sec. 2 and Lots 1&2 Sec. 3;

T.36 S., R.6 E., WM

KLAMATH COUNTY, OREGON

Scale 1"=100'

Platted August 31, 1962

*Subject
Lots*

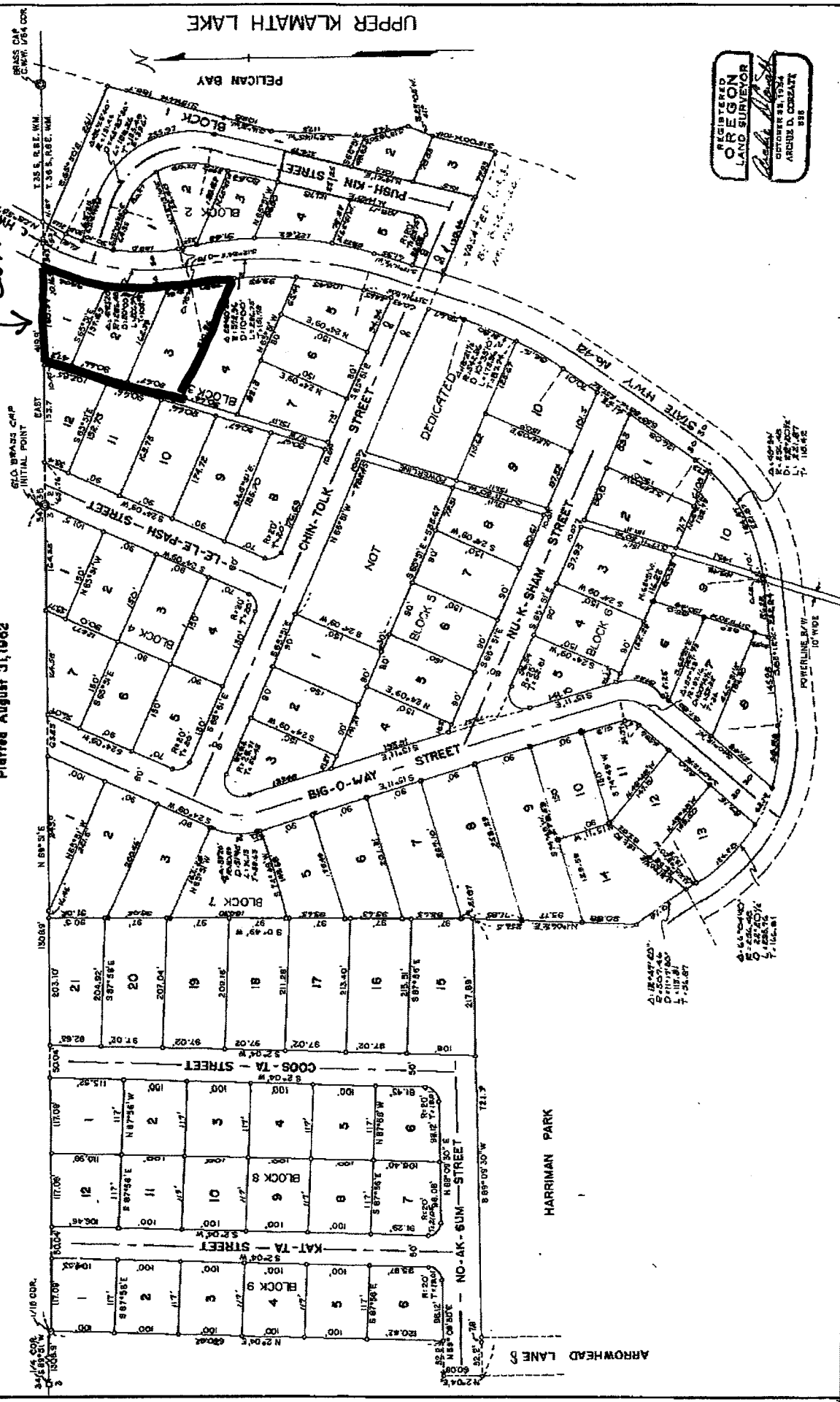

REGISTERED
OREGON
LAND SURVEYOR
Arthur D. Conant
COMMISSION NO. 1324
EXPIRATION DATE 1968