

2019-007634

Klamath County, Oregon

07/08/2019 12:35:01 PM

Fee: \$137.00

RETURN ADDRESS

PACIFIC CONNECTOR GAS PIPELINE, LLC
111 SW 5TH AVE, SUITE 1100
PORTLAND, OR 97204

DOCUMENT TITLE(S): RIGHT-OF-WAY AND EASEMENT AGREEMENT

REFERENCE NUMBERS(S) OF RELATED DOCUMENTS

GRANTOR(S)

PAMELA L. HANTZMON, SUCCESSOR TRUSTEE OF THE LEE D. REDDINGTON AND BEULAH E. REDDINGTON REVOCABLE LIVING TRUST UAD 08-08-96

GRANTEE(S)

PACIFIC CONNECTOR GAS PIPELINE, LP, A DELAWARE LIMITED PARTNERSHIP

LEGAL DESCRIPTION

THOSE CERTAIN PARCELS OF LAND LYING IN SECTION 18, TOWNSHIP 40 SOUTH, RANGE 10 EAST, WILLAMETTE MERIDIAN, KLAMATH COUNTY, OREGON, AND BEING MORE PARTICULARLY DESCRIBED IN THE ATTACHED EXHIBIT B.

ASSESSOR'S PROPERTY TAX PARCEL/ACCOUNT NUMBER

R98423, R98405 & R808674

RIGHT-OF-WAY AND EASEMENT AGREEMENT

THIS RIGHT-OF-WAY AND EASEMENT AGREEMENT ("Agreement") is entered into this 2th day of June, 2019, by and among PAMELA L. HANTZMON, Successor Trustee of THE LEE D. REDDINGTON and BEULAH E. REDDINGTON REVOCABLE LIVING TRUST uad 08-08-96, whose address is 7633 Booth Road, Klamath Falls, Oregon 97603 ("**Grantor**"), and Pacific Connector Gas Pipeline, LP, a Delaware limited partnership, acting through its general partner, Pacific Connector Gas Pipeline, LLC, a Delaware limited liability company, 5615 Kirby Drive, Suite 500, Houston, TX 77005 ("**Grantee**").

For valuable consideration, Grantor does hereby grant, sell and convey to Grantee, its successors and assigns, a perpetual, non-exclusive right-of-way and easement ("**Easement**") to locate, survey, construct, entrench, maintain, repair, replace, protect, inspect and operate a pipeline, cathodic equipment and/or appurtenances, which may be constructed above or below ground, including but not limited to valves and metering equipment, electrical and/or communications cable, underground conduit, splicing boxes, and roads (collectively, the "**Facilities**"), which may be on, over, under, above and through the land legally described below ("**Property**"). Grantor warrants that it is the fee simple owner of the Property, which is situated in the County of Klamath, State of Oregon, and legally described as follows:

Those certain parcels of land lying in Section 18, Township 40 South, Range 10 East, Willamette Meridian, Klamath County, Oregon, and being more particularly described in the attached Exhibit B.

The Property is also known by County Assessor Parcel Number(s): R98423, R98405 & R808674

The real property encumbered by the Easement is fifty (50) feet in width, being twenty-five (25) feet on each side of the centerline of the pipeline as constructed by Grantee. The Easement consists of approximately 3.50 acres. For purposes of illustration, a depiction of the centerline of the proposed pipeline and the proposed Easement location is set forth in Exhibit A attached and made a part of this Agreement.

This Agreement conveys to Grantee, its affiliates, and their contractors and designees the right of ingress and egress to and from the Facilities over, across and through the Property, and access on and within the Easement, with the right to use existing and future roads on the Property, for the purposes of surveying, constructing, inspecting, repairing, protecting, operating and maintaining the Facilities and the addition, removal or replacement of the same at will, either in whole or in part, with either like or different size pipe ("**Work**"). Grantee, its affiliates, and their contractors and designees may use such portions of the Property along and adjacent to the Easement as may be reasonably necessary during construction and repair of the Facilities, and as clearly defined and shown in Exhibit A.

Grantee agrees that within a reasonable time following the completion of the Work and subject to weather and/or soil conditions, Grantee shall, as near as practicable, restore the Easement to its original contour and condition. Grantee agrees to compensate Grantor adequately for impacts that directly result from the Work. Any other recognizable impacts to other real or personal property that result from the Work shall be repaired by Grantee, or the Grantor shall be compensated for such repairs. Grantee shall have the right to cut and to keep clear without payment all timber, wood products, trees, brush, native growth or foliage and other obstructions that may, in the Grantee's opinion, endanger, hinder or conflict with the construction, repair, operation, inspection, protection, maintenance and use of the Facilities.

Grantee shall possess the above-described rights, together with all rights necessary to operate, protect and maintain the Facilities within the Easement granted to the Grantee, its successors and assigns. Grantee may assign the rights granted under this Agreement, either in whole or in part, subject to the terms of this Agreement, with such rights deemed to be covenants running with the land and to be binding upon Grantor, its heirs, legal representatives and successors in title.

Grantee may at any time permanently abandon the Easement and, at Grantee's sole discretion, may remove or abandon in place the Facilities. Upon such abandonment, Grantee may, at its discretion, execute

and record a reconveyance and release of this Agreement whereupon this Agreement with all rights and privileges mutually granted hereunder shall be fully canceled and terminated.

Grantor reserves the right to use and enjoy the Property except for the purposes granted in this Agreement and the limitations on Grantor's use set forth herein. Any pipeline constructed by Grantee across lands under cultivation shall, at the time of construction, be buried with a minimum of five (5) feet of cover from the top of the pipe so as not to interfere with such cultivation. Grantor shall have the right to cultivate, work, plow, harvest and use the land granted within the Easement so long as it shall not hinder, conflict or interfere with Grantee's surface or subsurface rights, including its right to cut and keep clear the Easement area as set forth above, or disturb its ability to operate, maintain and protect the Facilities. Grantor is prohibited from creating or maintaining roads, reservoirs, excavations, changes in surface grade, obstructions or structures within the Easement without the express written consent of Grantee.

Grantor and Grantee further agree to comply with the Use Stipulations set forth in Exhibit C attached hereto and made part of this Agreement. Grantor and Grantee agree that Exhibit C may be amended upon the written consent of both parties. If there is a discrepancy between this Agreement and Exhibit C, the latter shall prevail.

Grantee shall indemnify and hold Grantor harmless from and against any and all loss, damage, or injury that results from the construction, operation and maintenance of the Facilities; provided, however, that said loss, damage, or injury does not arise out of or result from the actions of the Grantor or his/her agents or employees. Notwithstanding anything contained in this Agreement, Grantee shall not be liable for incidental, special, consequential or punitive damages or lost profits or revenues under this Agreement.

Grantor agrees to indemnify Grantee against any environmental liability that predates the date of this Agreement or that was caused solely by the Grantor's or his/her agents' or employees' actions or inactions.

Grantee shall have the right to discharge or redeem for Grantor, in whole or in part, any mortgage, tax or other lien on the Property and shall be subrogated to such lien and rights.

It is mutually understood and agreed that this Agreement and the attached exhibits, as written, cover and include all of the agreements between the parties except as may otherwise be provided in a Temporary Construction Easement Agreement or Access Road Easement Agreement and that no representations or statements, verbal or written, have been made modifying, adding to or changing the terms of this Agreement.

The terms, conditions and provisions of this Agreement shall extend to and be binding upon the heirs, executors, administrators, personal representatives, successors and assigns of the parties. Each and every easement, covenant, condition, restriction and agreement contained herein shall constitute a covenant running with the land in favor of the land thereby burdened.

This Agreement may be executed in counterparts so that when taken together, such counterparts constitute a single, fully executed document.

IN WITNESS WHEREOF the parties have EXECUTED THIS CONVEYANCE AND
AGREEMENT THIS 7th DAY OF June, 2019.

GRANTOR:

**THE BEULAH E. REDDINGTON
REVOCABLE SURVIVORS TRUST**

By: Pamela L. Hantzmon

PAMELA L. HANTZMON, Successor Trustee of THE LEE D. REDDINGTON and
BEULAH E. REDDINGTON REVOCABLE LIVING TRUST uad 08-08-96

GRANTEE:

PACIFIC CONNECTOR GAS PIPELINE, LP
by its General Partner, Pacific Connector
Gas Pipeline, LLC

Tony Diocce
Tony Diocce, Authorized Signatory

ACKNOWLEDGMENT

STATE OF OREGON)
COUNTY OF Klamath) ss.

On this 7th day of June, 2019, personally appeared Pamela L. Hartzman
proven to me to be the SUCCESSOR TRUSTEE of Bellah E. Reddington REV LIVING TRUST
and acknowledged that she/he signed the forgoing instrument on behalf of and by authority of said entity
and that the instrument is said entity's voluntary act and deed for the uses and purposes mentioned therein.

Before me:

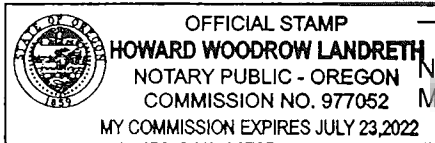

Howard Woodrow Landreth
Notary Public in and for the State of Oregon
My Commission Expires: 7/23/2022

ACKNOWLEDGMENT

STATE OF TEXAS)
COUNTY OF HARRIS) ss.

On this 21st day of June, 2019, personally appeared Tony Diocee
proven to me to be the Authorized Signatory of Pacific Connector Gas Pipeline, LP, acting through its
General Partner, Pacific Connector Gas Pipeline, LLC, and acknowledged that she/he signed the forgoing
instrument on behalf of and by authority of said entity and that the instrument is said entity's voluntary act
and deed for the uses and purposes mentioned therein.

Before me:

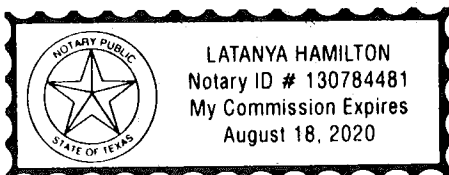

Latanya Hamilton
Notary Public in and for the State of Texas
My Commission Expires: August 18, 2020

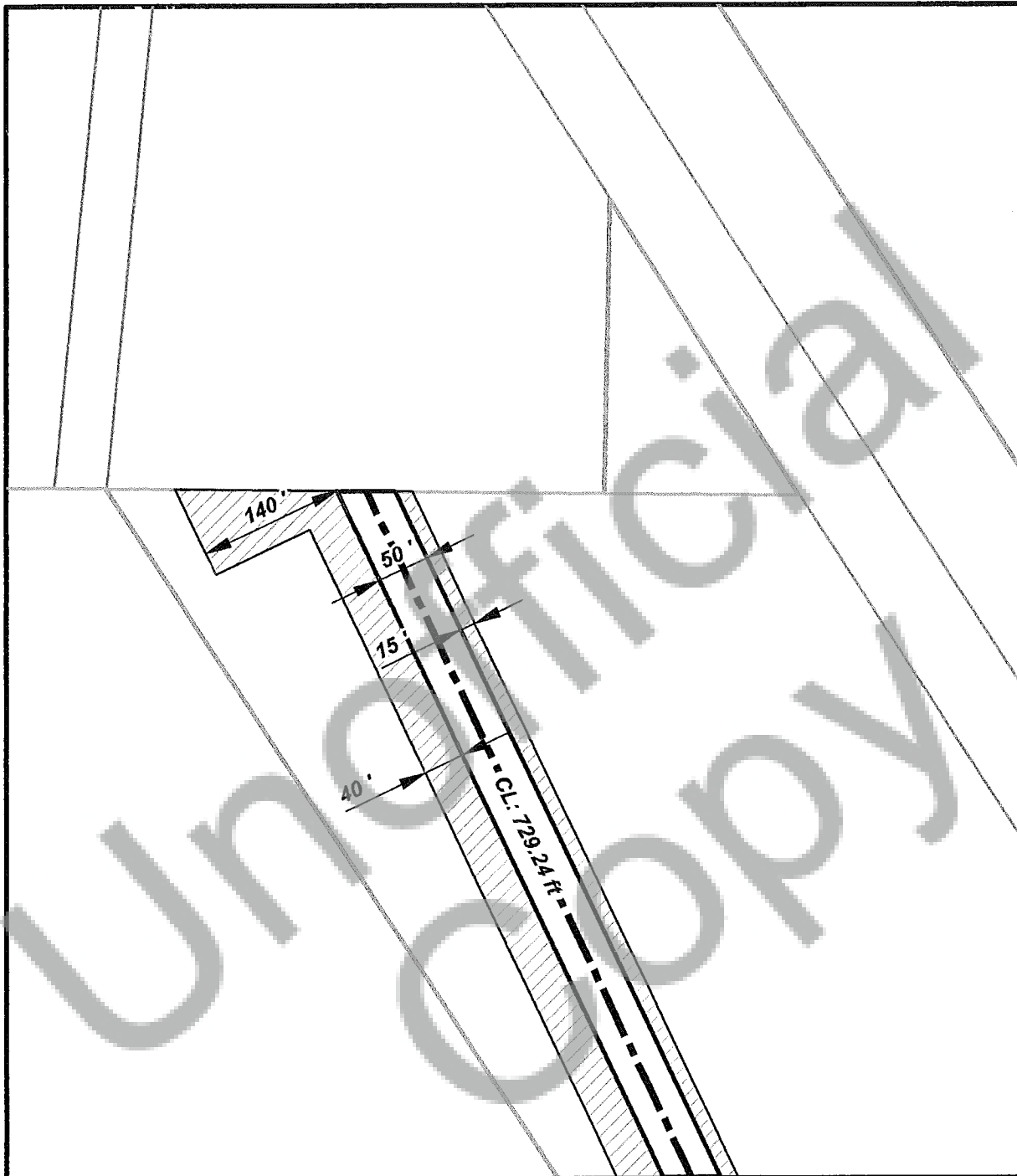

Length of Pipeline this Tract: 1573.17 ft

Legend

- Proposed Pipeline
- Permanent Easement = 78,658.491 ft² | 1.806 ac.
- Temporary Extra Work Area = 142,655.341 ft² | 3.275 ac.
- Uncleared Storage Area = 0.000 ft² | 0.000 ac.
- Property Line

0 75 150 300 Feet



REV
4

REVISED DATE:
12/12/2018

EXHIBIT "A"
PACIFIC CONNECTOR GAS PIPELINE, LP



PROPERTY EXHIBIT
BEULAH E. REDDINGTON REVOCABLE SURVIVOR TRUST, et al
APN: R98423

M.P. 207.70 TO M.P. 208.00
T-40 S, R-10 E Sec 18
KLAMATH COUNTY, OREGON

DWG: 3430.33-X-KH-725.000 (1 of 2)

TRACT: KH-725.000

Disclaimer: The pipeline alignment shown is based on a line survey conducted by the project if permission to survey the property was granted by the landowner. The property boundary information was obtained from County tax maps. Because this exhibit is not based on a property survey the actual right-of-way and workspace areas may vary slightly from what is shown.

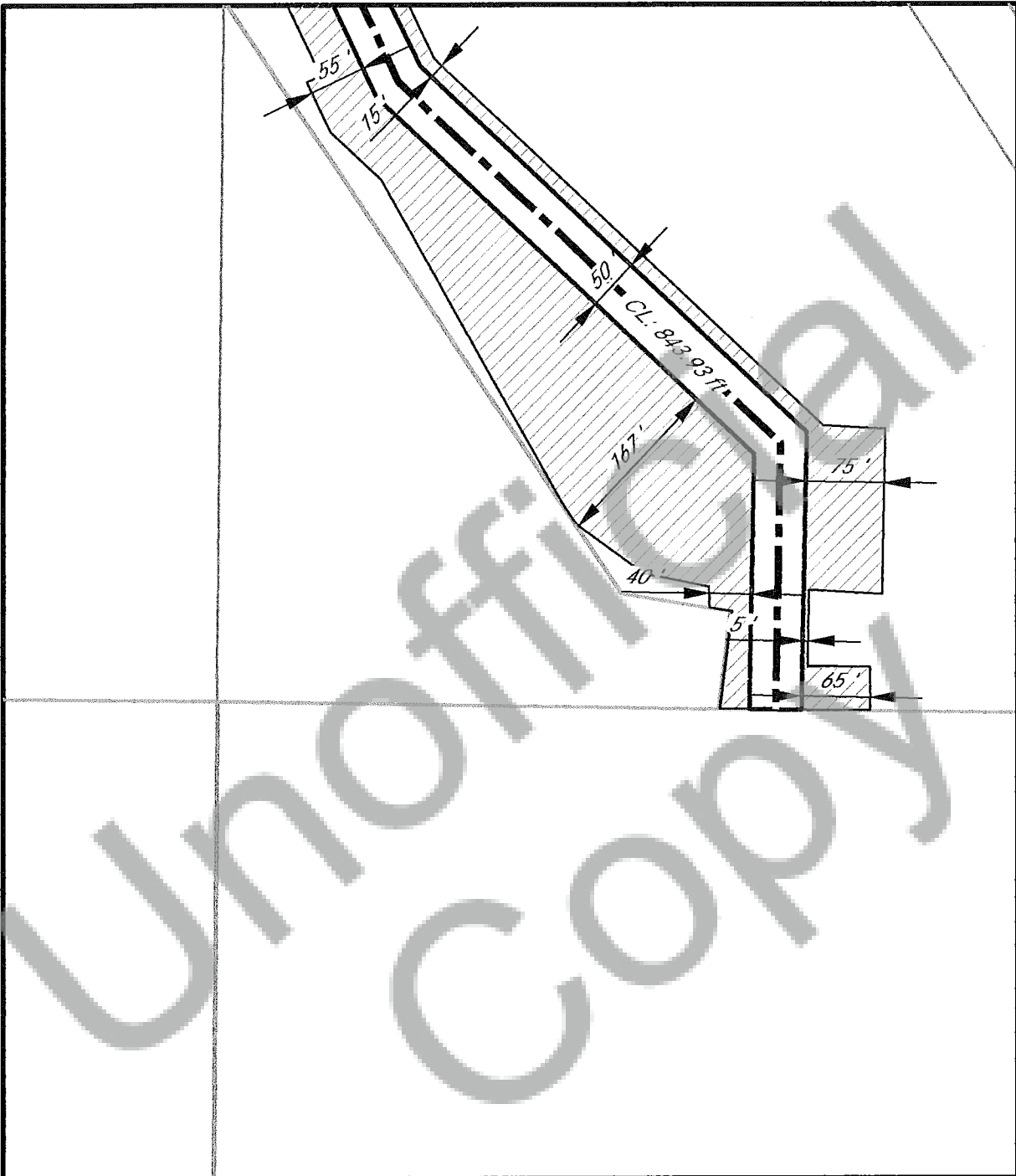

Length of Pipeline this Tract: 1573.17 ft

Legend

- Proposed Pipeline
- Permanent Easement = 78,658.491 ft² | 1.806 ac.
- Temporary Extra Work Area = 142,655.341 ft² | 3.275 ac.
- Uncleared Storage Area = 0.000 ft² | 0.000 ac.
- Property Line

0 75 150 300 Feet



REV
4

REVISED DATE:
12/12/2018

EXHIBIT "A"
PACIFIC CONNECTOR GAS PIPELINE, LP



PROPERTY EXHIBIT
BEULAH E. REDDINGTON REVOCABLE SURVIVOR TRUST, et al
APN: R98423

M.P. 207.70 TO M.P. 208.00
T-40 S, R-10 E Sec 18
KLAMATH COUNTY, OREGON

DWG. 3120.33-X-KH-725.000 (2 of 2)

TRACT: KH-725.000

Disclaimer: The pipeline alignment shown is based on a line survey conducted by the project if permission to survey the property was granted by the landowner. The property boundary information was obtained from County tax maps. Because this exhibit is not based on a property survey the actual right-of-way and workspace areas may vary slightly from what is shown.

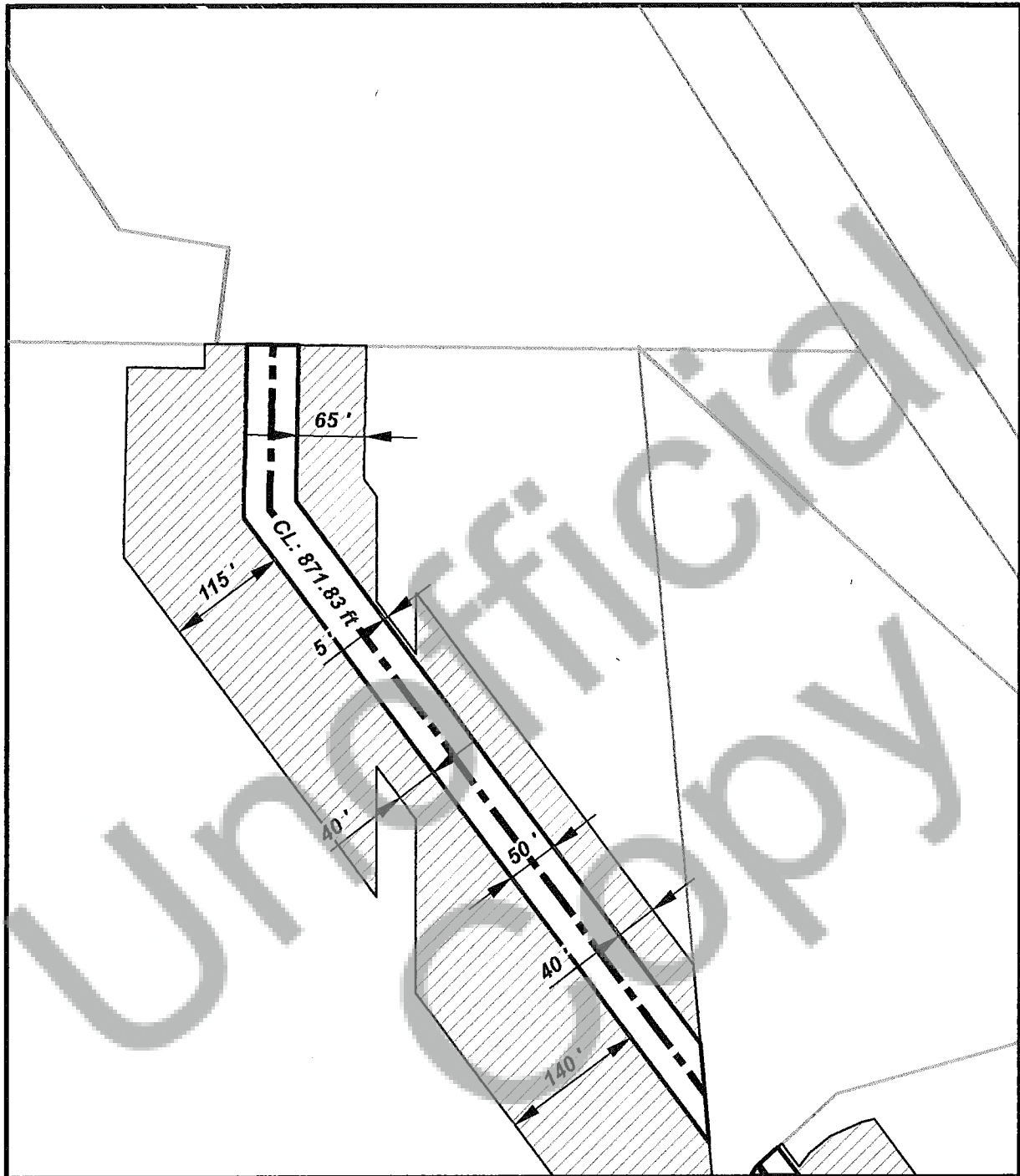

Length of Pipeline this Tract: 1389.56 ft

Legend

- Proposed Pipeline
- Permanent Easement = 69,394.842 ft² | 1.593 ac.
- Temporary Extra Work Area = 239,679.451 ft² | 5.502 ac.
- Uncleared Storage Area = 0.000 ft² | 0.000 ac.
- Property Line

0 75 150 300 Feet



REV
4

REVISED DATE:
12/12/2018

EXHIBIT "A"
PACIFIC CONNECTOR GAS PIPELINE, LP



PROPERTY EXHIBIT
BEULAH E. REDDINGTON REVOCABLE SURVIVOR TRUST, et al
APN: R98405

N.P. 208.00 TO N.P. 208.28
T-40 S, R-10 E Sec 18
KLAMATH COUNTY, OREGON

DWG: 1130.33-X-KH-726.000 (1 of 2)

TRACT: KH-726.000

Disclaimer: The pipeline alignment shown is based on a line survey conducted by the project if permission to survey the property was granted by the landowner. The property boundary information was obtained from County tax maps. Because this exhibit is not based on a property survey the actual right-of-way and workspace areas may vary slightly from what is shown.

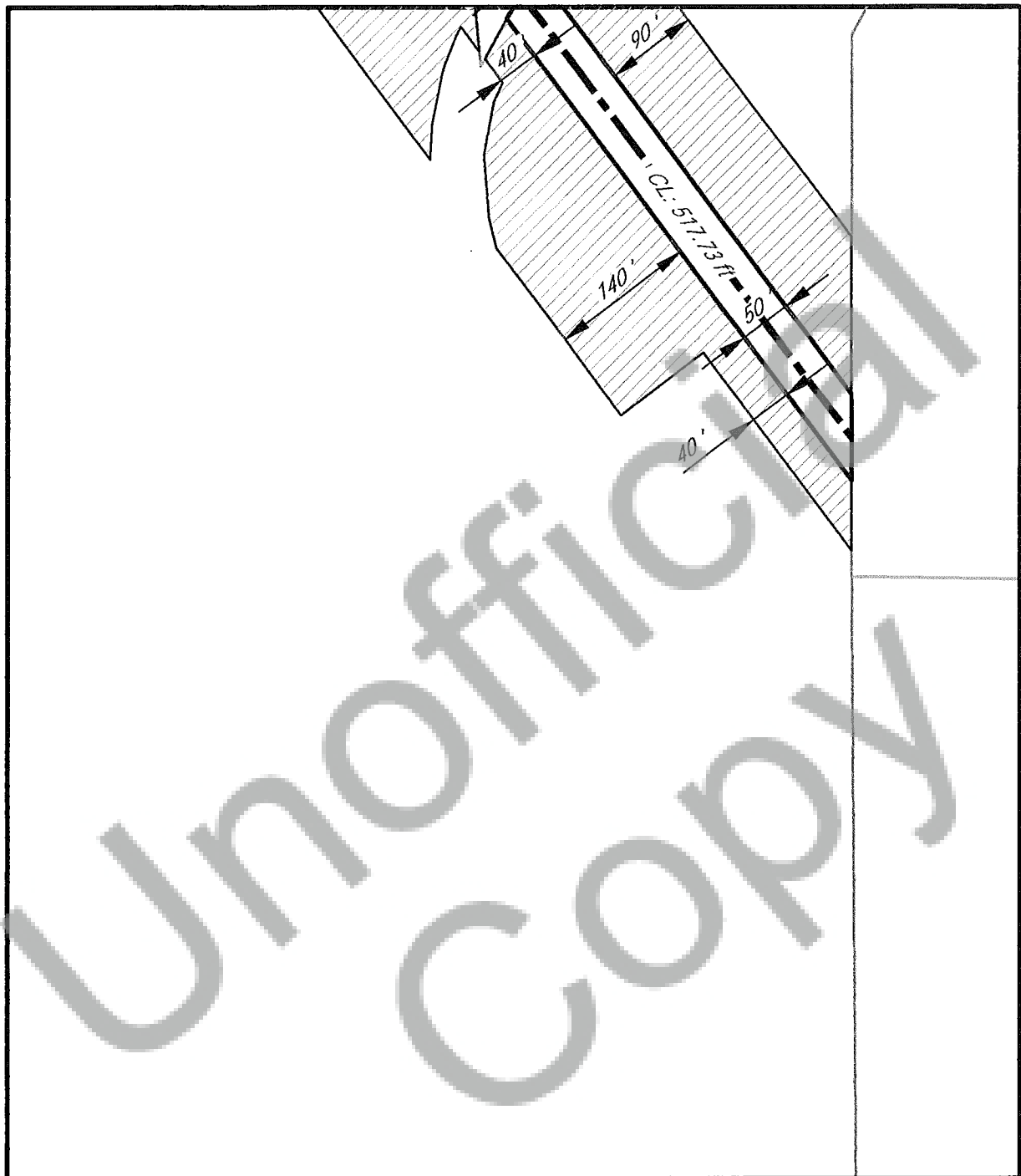

Length of Pipeline this Tract: 1389.56 ft

Legend

- Proposed Pipeline
- Permanent Easement = 69,394.842 ft² | 1.593 ac.
- Temporary Extra Work Area = 239,679.451 ft² | 5.502 ac.
- Uncleared Storage Area = 0.000 ft² | 0.000 ac.
- Property Line

0 75 150 300 Feet



REV
4

REVISED DATE:
12/12/2018

EXHIBIT "A"
PACIFIC CONNECTOR GAS PIPELINE, LP



PROPERTY EXHIBIT
BEULAH E. REDDINGTON REVOCABLE SURVIVOR TRUST, et al
APN: R98405

M.P. 208.00 TO M.P. 208.28
T-40 S, R-10 E Sec 18
KLAMATH COUNTY, OREGON

DWG: 1430.33-X-KH-726.000 (2 of 2)

TRACT: KH-726.000

Disclaimer: The pipeline alignment shown is based on a line survey conducted by the project if permission to survey the property was granted by the landowner. The property boundary information was obtained from County tax maps. Because this exhibit is not based on a property survey the actual right-of-way and workspace areas may vary slightly from what is shown.

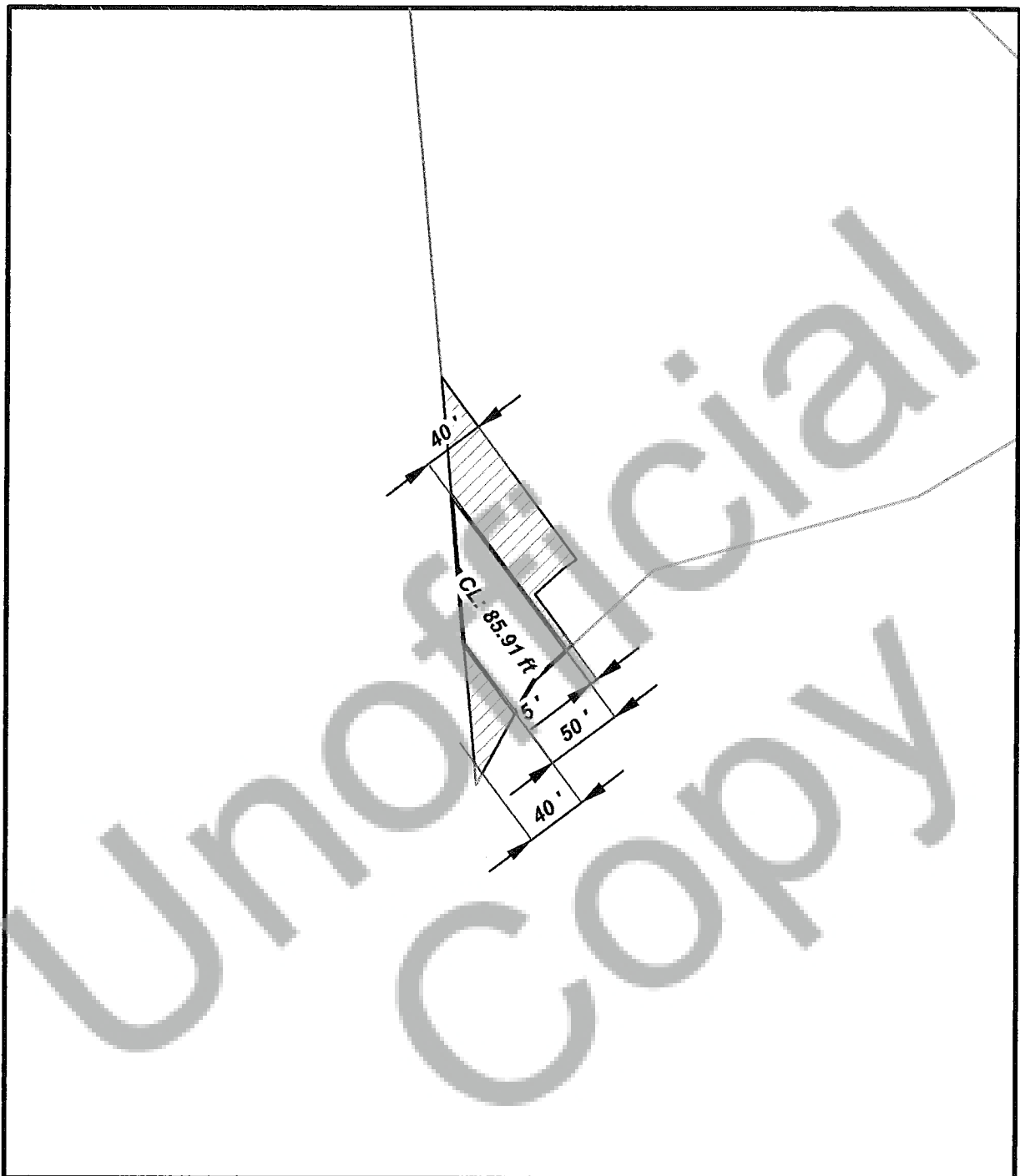

Length of Pipeline this Tract: 85.91 ft

Legend

	Proposed Pipeline		
	Permanent Easement	= 4,378.957 ft ²	0.101 ac.
	Temporary Extra Work Area	= 6,055.525 ft ²	0.139 ac.
	Uncleared Storage Area	= 0.000 ft ²	0.000 ac.
	Property Line		

0 50 100 200 Feet



REV
4

REVISED DATE:
12/12/2018

EXHIBIT "A"
PACIFIC CONNECTOR GAS PIPELINE, LP



PROPERTY EXHIBIT
BEULAH E. REDDINGTON REVOCABLE SURVIVOR TRUST, et al
APN: R808674

W.P. 208.16 TO W.P. 208.18
T-40 S, R-10 E Sec 18
KLAMATH COUNTY, OREGON

DWG: 3130.33-X-KH-727.000 (1 of 1)

TRACT: KH-727.000

Disclaimer: The pipeline alignment shown is based on a line survey conducted by the project if permission to survey the property was granted by the landowner. The property boundary information was obtained from County tax maps. Because this exhibit is not based on a property survey the actual right-of-way and workspace areas may vary slightly from what is shown.

EXHIBIT B

KH-725.000

Parcel #1

The NW¼ NW¼ of Section 18 lying Northeasterly of the drain ditch as now located across said premises. The NE¼ NW¼ of Section 18, lying Southwesterly of the South Pacific Railway right of way. EXCEPTING THEREFROM that portion conveyed to Thomas F. O'Brien by Deed recorded in Deed Volume 264 at Page 554, Deed Records Klamath County, Oregon, in Township 40 South, Range 10 East of the Willamette Meridian, Klamath County, Oregon.

KH-726.000

The NE¼ SW¼ of Section 18, lying Northerly of the #5 Drain as now located across said premises. The SE¼ NW¼ of Section 18, lying Southwesterly of the Southern Pacific Railway Right of Way in Township 40 South, Range 10 East of the Willamette Meridian, Klamath County, Oregon.

KH-727.000

A parcel of land situated in the NW¼ of Section 18, Township 40 South, Range 10 East, W.M., Klamath County, Oregon being more particularly described as follows:

Beginning at a 3/4" iron pipe on the westerly right of way line of the 5-A Drain, from which the southeast corner of said Section 18 bears S 38 degrees 22' 29" E, 5079.40 feet; thence southerly along said right of way line following courses and distances: S 48 degrees 26' 04" E, 513.80 feet; S 46 degrees 18' 37" E, 121.62 feet; S 23 degrees 44' 51" E, 80.50 feet; S 15 degrees 49' 15" W, 38.89 feet; S 33 degrees 16' 40" W, 43.00 feet; S 51 degrees 20' 25" W, 68.17 feet; thence continuing along said right of way line and the extension thereof S 73 degrees 46' 32" W, 434.67 feet to a 3/4" iron pipe; thence North, 735.99 feet to the point of beginning, containing 5.00 acres more or less.

EXHIBIT C
USE STIPULATIONS

1. Grantee agrees there shall be no above ground installations or structures on the easement without the express written consent of Grantor, except pipeline markers and/or cathodic protection test posts at fence lines, roadways, railroads, ditches and waterways or as dictated by governmental regulations.