

2019-008796

Klamath County, Oregon



00244753201900087960030031

08/02/2019 03:33:48 PM

Fee: \$92.00

Returned at Counter

Return to: Pacific Power  
1950 Mallard Ln.  
Klamath Falls, OR 97601

CC#: 11176 WO#: 6636689

**UNDERGROUND RIGHT OF WAY EASEMENT**

For value received, **Julie A. Fletcher and John L. Fletcher** ("Grantor"), hereby grants to PacifiCorp, an Oregon corporation, its successors and assigns ("Grantee"), a perpetual easement for a right of way **10** feet in width and **970** feet in length, more or less, for the construction, reconstruction, operation, maintenance, repair, replacement, enlargement, and removal of Grantee's underground electric distribution and communication lines and all necessary or desirable accessories and appurtenances thereto, including without limitation: wires, fibers, cables and other conductors and conduits therefor; and pads, transformers, switches, cabinets, vaults on, across, or under the surface of the real property of Grantor in **Klamath** County, State of **Oregon**, as more particularly described as follows and/or shown on Exhibit(s) **A** attached hereto and by this reference made a part hereof:

A portion of:

**Lot 15 TRACT 1242 - PLUM VALLEY, according to the official plat on file in the office of the County Clerk of Klamath County, Oregon.**

**And also described as follows:**

**That portion of the S1/2 N1/2 SE1/4 Section 33, Township 37 South, Range 9 East of the Willamette Meridian, lying East of and adjoining the Old Fort Rd, as described in Order Number 2002-048 and recorded December 14, 2001 in Volume M01, page 63951**

Assessor's Map No.: **3709-03300-01400-000**

Parcel No.: **380527**

Together with the right of ingress and egress for Grantee, its contractors, or agents, to the right of way from adjacent lands of Grantor for all activities in connection with the purposes for which this easement has been granted; and together with the present and (without payment therefor) the future right to keep the right of way clear of all brush, trees, timber, structures, buildings and other hazards which might endanger Grantee's facilities or impede Grantee's activities.

At no time shall Grantor conduct or permit any ground penetrating activity or excavation in the right of way without the express written consent of the Grantee. Subject to the foregoing limitations, the right of way may be used for other purposes not inconsistent, as determined by the Grantee, with the purposes for which this easement has been granted.

**JURY WAIVER.** TO THE FULLEST EXTENT PERMITTED BY LAW, EACH OF THE PARTIES HERETO WAIVES ANY RIGHT IT MAY HAVE TO A TRIAL BY JURY IN RESPECT OF LITIGATION DIRECTLY OR INDIRECTLY ARISING OUT OF, UNDER OR IN CONNECTION WITH THIS EASEMENT. EACH PARTY FURTHER WAIVES ANY RIGHT TO CONSOLIDATE, OR TO REQUEST THE CONSOLIDATION OF, ANY ACTION IN WHICH A JURY TRIAL HAS BEEN WAIVED WITH ANY OTHER ACTION IN WHICH A JURY TRIAL CANNOT BE OR HAS NOT BEEN WAIVED. THIS PARAGRAPH WILL SURVIVE THE EXPIRATION OR TERMINATION OF THIS AGREEMENT.

Grantor represents and warrants that it possesses all right, title and interest in and to the right of way area, free and clear of any lien, security interest, encumbrance, claim, license or other restriction that would interfere with Grantee's use of the right of way area for the purposes contemplated hereunder.

The rights and obligations of the parties hereto shall be binding upon and shall benefit their respective heirs, successors and assigns and shall run with the land.

Dated this 28 day of June, 2019.

Julie A. Fletcher

**Julie A. Fletcher GRANTOR**

John L. Fletcher

**John L. Fletcher GRANTOR**

**INDIVIDUAL ACKNOWLEDGEMENT**

State of Oregon  
County of Tillamook } SS.

This instrument was acknowledged before me on this 28<sup>th</sup> day of June, 2019,  
by Phyllis Jayne Sheppard for John Fletcher and Julie Fletcher.  
Name(s) of individual(s) signing document

Phyllis Jayne Sheppard  
Notary Public  
My commission expires: December 13, 2020

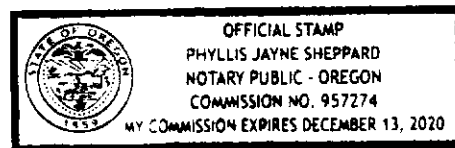

### PROPERTY DESCRIPTION

In the S ½ N ½ SE ¼ of Section 33, Township 37S, Range 09E  
of the W.M. Meridian, Klamath County, State of Oregon.

Map / Tax Lot or Assessor's Parcel No.: 3709-03300-01400-000

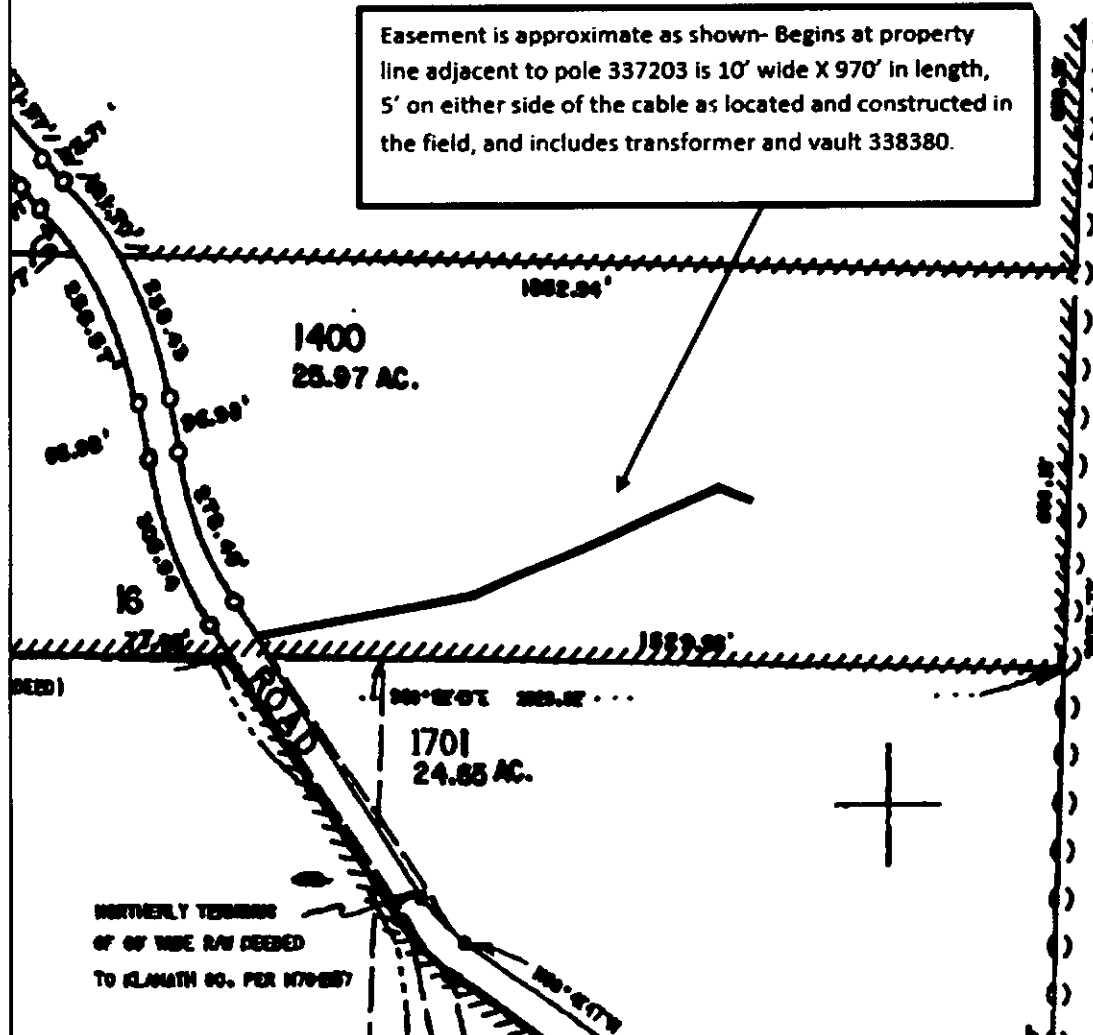

CC#: 11176 WO#:6636689 ROW#:

Landowner: Advantage Equities 12209

Drawn by: Brian Shelangouski

## EXHIBIT A

This drawing should be used only as a representation of the location of the easement area. The exact location of all structures, lines and appurtenances is subject to change within the boundaries of the described easement area.



**PACIFIC POWER**  
A DIVISION OF PACIFICORP