

2020-007744

Klamath County, Oregon



00261097202000077440020021

06/25/2020 09:19:26 AM

Fee: NO FEE

**BEFORE THE BOARD OF COUNTY COMMISSIONERS  
FOR KLAMATH COUNTY, OREGON**

IN THE MATTER OF VACATING LOTS 33, )  
AND 34 OF BLOCK 1 OF TRACT 1060 SUN )  
FOREST ESTATES SUBDIVISION, )  
SITUATED IN SECTION 36B, TOWNSHIP 23 )  
SOUTH, RANGE 10 EAST OF THE )  
WILLAMETTE MERIDIAN, KLAMATH )  
COUNTY, OREGON. )

**FINAL ORDER**No. OR 2020-104

**WHEREAS** in accordance with the provisions of ORS 368.351, a petition containing the acknowledged signatures of 100% of the owners of the property (Gary and Amber Bolin) identified in Exhibit "A" attached where the lots to be vacated have been submitted and accepted by the Board of County Commissioners; and

**WHEREAS** the Board of County Commissioners directed the Planning Director to submit a report regarding the petition to vacate the two lots, and

**WHEREAS** the Planning Director filed with the Board of County Commissioners a report regarding the petition for vacating the lots which was accepted; and

**WHEREAS** after duly considering the report and other documentation presented, the Board of County Commissioners finds that vacating the two lots identified in Exhibit "A" is acceptable and should be granted;

**NOW, THEREFORE IT IS ORDERED** that the petition is hereby granted and the identified lots are vacated.

**DONE AND DATED THIS** 23 day of June, 2020

  
Chair

  
Commissioner

  
Commissioner

# EXHIBIT "A"

Lots 33 and 34, Block 1 - Tract 1060 - Sun Forest Subdivision

TRACT 1060  
SUN FOREST ESTATES  
SITUATED IN THE  
W1/2 AND THE SE1/4 OF SECTION 36,  
T23S, R10EW4M  
KLAMATH COUNTY, OREGON  
SHEET 4 OF 4



Subject Property of LV 6-20

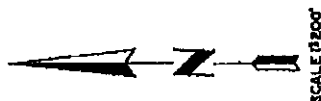

- ACT 4" = 30' TRIM MAP
- SET 1/2" x 34" BORN PIN
- OTHER MONUMENTS AS SHOWN

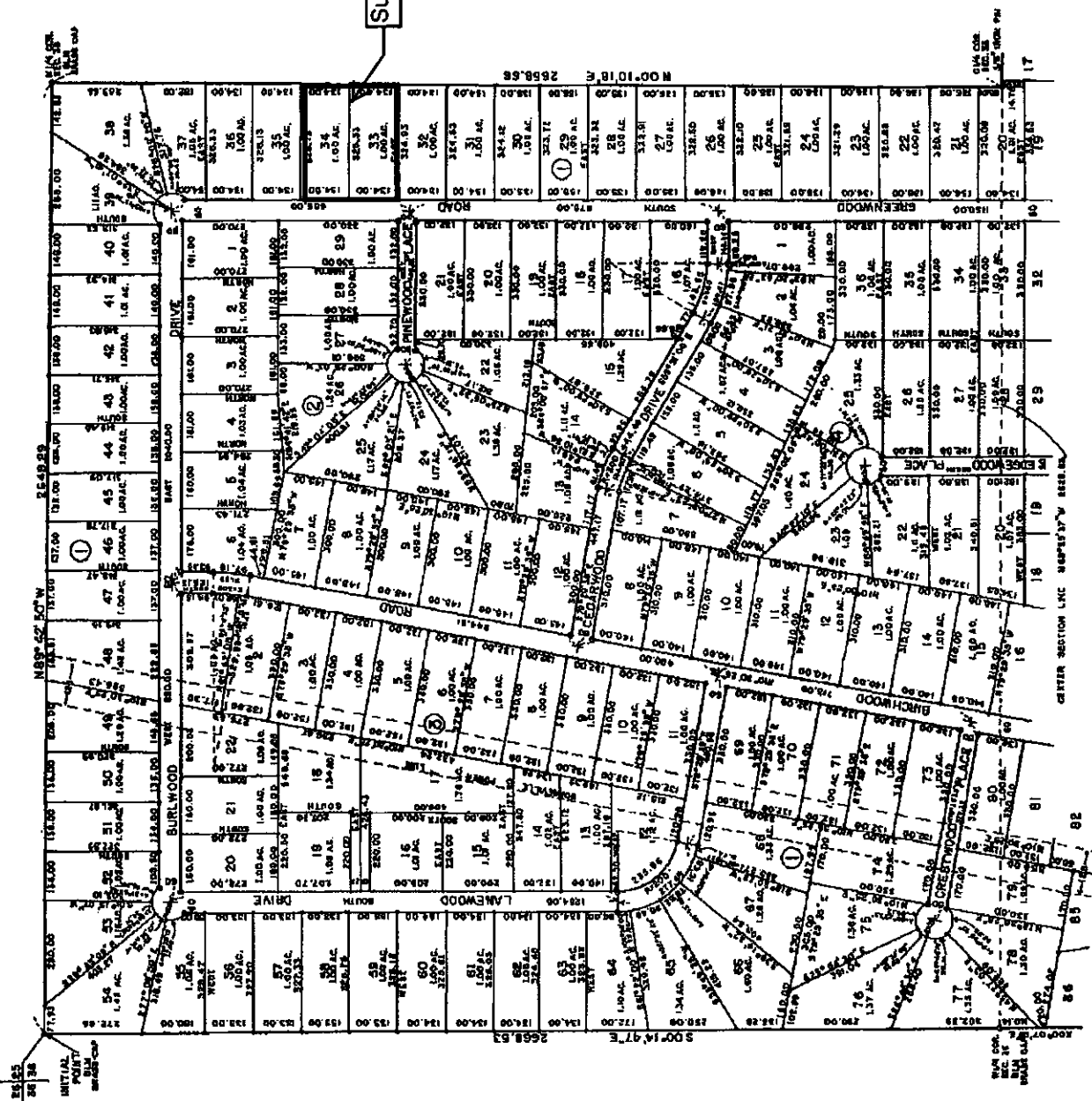

SEE SHEET 3