



00281347202100087650060067

06/02/2021 04:01:41 PM

Fee: NO FEE

Rerecorded at the request of the Planning Department to correct the legal description and Exhibit A previously recorded 2021-8195.

IN THE MATTER OF VACATING LOTS 733 AND 734 OF TRACT 1371 RUNNING Y RESORT PHASE 9, SITUATED IN SECTION 15BA, TOWNSHIP 38 SOUTH, RANGE 08 EAST OF THE WILLAMETTE MERIDIAN, KLAMATH COUNTY, OREGON.

IN THE MATTER OF VACATING LOTS 733 AND 734 OF TRACT 1429 RUNNING Y RESORT PHASE 9, SITUATED IN SECTION 15BA, TOWNSHIP 38 SOUTH, RANGE 08 EAST OF THE WILLAMETTE MERIDIAN, KLAMATH COUNTY, OREGON.

2021-008195
Klamath County, Oregon



00280703202100081950020020

05/21/2021 03:14:11 PM

Fee: NO FEE

2021-004928
Klamath County, Oregon



00277098202100049280020027

03/31/2021 03:20:38 PM

Fee: NO FEE

BEFORE THE BOARD OF COUNTY COMMISSIONERS
FOR KLAMATH COUNTY, OREGON

IN THE MATTER OF VACATING LOTS 733 AND 734 OF TRACT 1429 RUNNING Y RESORT PHASE 9, SITUATED IN SECTION 15BA, TOWNSHIP 38 SOUTH, RANGE 08 EAST OF THE WILLAMETTE MERIDIAN, KLAMATH COUNTY, OREGON.

FINAL ORDER

No. 2021-De7

WHEREAS in accordance with the provisions of ORS 368.351, a petition containing the acknowledged signatures of 100% of the owners of the property (Janelle Saigeon) identified in Exhibit "A" attached where the lots to be vacated have been submitted and accepted by the Board of County Commissioners; and

WHEREAS the Board of County Commissioners directed the Planning Director to submit a report regarding the petition to vacate the two lots, and

WHEREAS the Planning Director filed with the Board of County Commissioners a report regarding the petition for vacating the lots which was accepted; and

WHEREAS after duly considering the report and other documentation presented, the Board of County Commissioners finds that vacating the two lots identified in Exhibit "A" is acceptable and should be granted;

NOW, THEREFORE IT IS ORDERED that the petition is hereby granted and the identified lots are vacated.

DONE AND DATED THIS 30th day of March, 2021

Chair
Commissioner

Commissioner



State of Oregon
County of Klamath
I hereby certify that instrument #2021-004928, recorded on 3/31/2021, consisting of 2 page(s), is a correct copy as it appears on record at the Klamath County Clerk's office.

Rochelle Long, Klamath County Clerk

Date: May 21st, 2021

Lisa Kessler
Lisa Kessler

File No. LV 1-21

Rerecorded at the request of the Planning Department to correct the legal description in reference 2021-04928

EXHIBIT "A"

Lots 733 and 734, Tract 1429 Running Y Resort Phase 13

NE1/4 NW1/4 SEC. 15 T.38S. R.08E. W.M.
KLAMATH COUNTY
1" = 100'

38 08 15BA

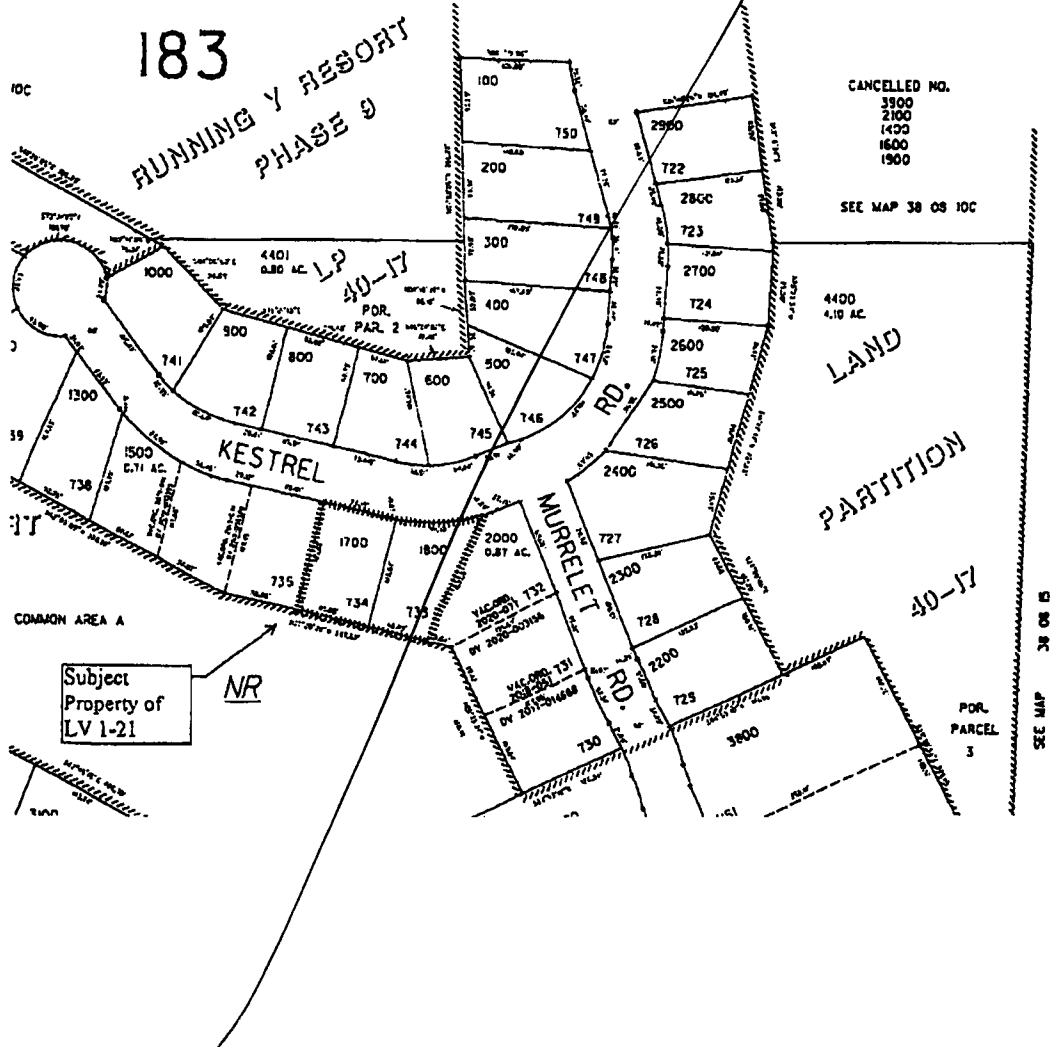

EXHIBIT "A"

Lots 733 and 734, Tract 1371 Running Y Resort Phase 9

NE1/4 NW1/4 SEC. 15 T.38S. R.08E. W.M.
KLAMATH COUNTY

38 08 15BA

1" = 100'

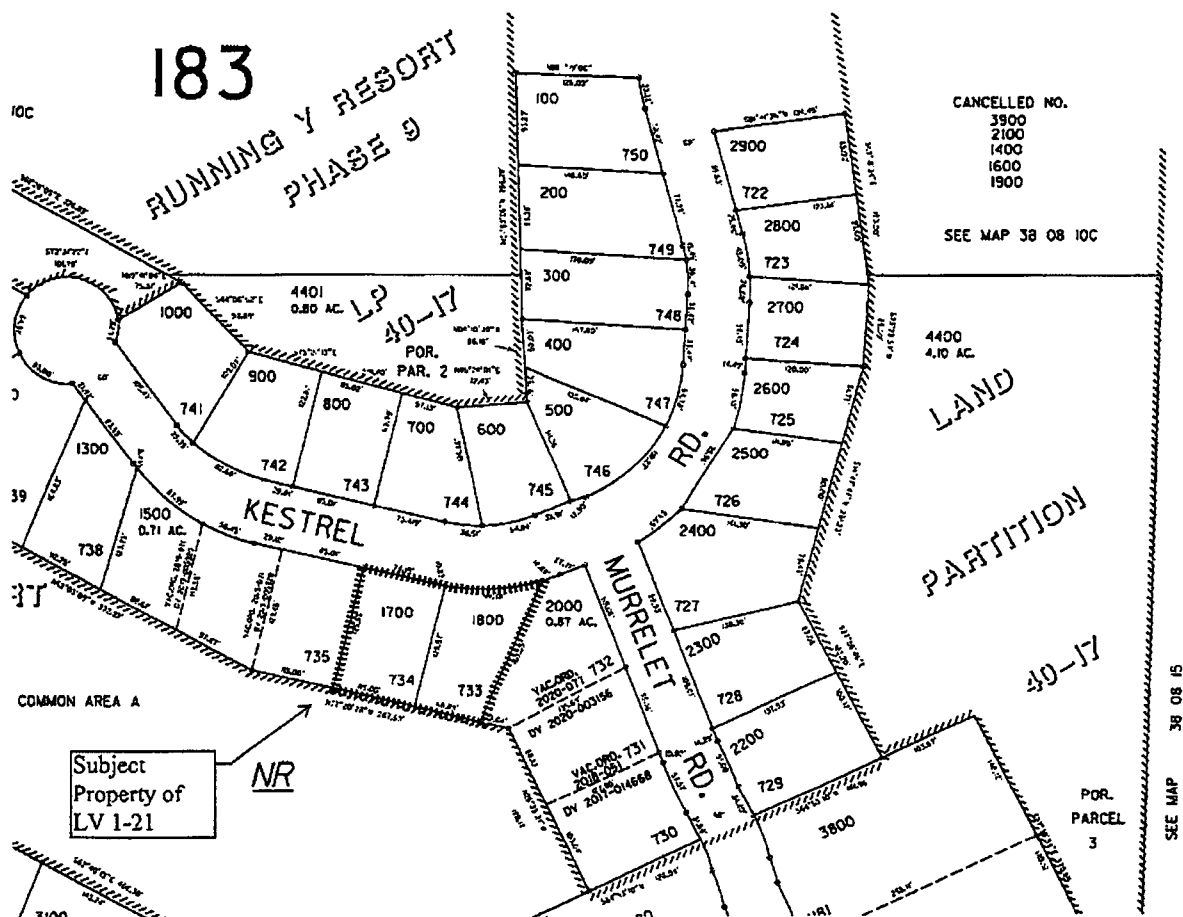

IN THE MATTER OF VACATING LOTS 733 AND 734 OF TRACT 1429 RUNNING Y RESORT PHASE 9, SITUATED IN SECTION 15BA, TOWNSHIP 38 SOUTH, RANGE 08 EAST OF THE WILLAMETTE MERIDIAN, KLAMATH COUNTY, OREGON.

2021-008195
Klamath County, Oregon



05/21/2021 03:14:11 PM

Fee: NO FEE

2021-004928
Klamath County, Oregon



03/31/2021 03:20:18 PM

Fee: NO FEE

BEFORE THE BOARD OF COUNTY COMMISSIONERS
FOR KLAMATH COUNTY, OREGON

IN THE MATTER OF VACATING LOTS 733)
AND 734 OF TRACT 1429 RUNNING Y)
RESORT PHASE 9, SITUATED IN)
SECTION 15BA, TOWNSHIP 38 SOUTH,)
RANGE 08 EAST OF THE WILLAMETTE)
MERIDIAN, KLAMATH COUNTY, OREGON.)

FINAL ORDER

No. 2021-067

WHEREAS in accordance with the provisions of ORS 368.351, a petition containing the acknowledged signatures of 100% of the owners of the property (Janelle Saigeon) identified in Exhibit "A" attached where the lots to be vacated have been submitted and accepted by the Board of County Commissioners; and

WHEREAS the Board of County Commissioners directed the Planning Director to submit a report regarding the petition to vacate the two lots, and

WHEREAS the Planning Director filed with the Board of County Commissioners a report regarding the petition for vacating the lots which was accepted; and

WHEREAS after duly considering the report and other documentation presented, the Board of County Commissioners finds that vacating the two lots identified in Exhibit "A" is acceptable and should be granted;

NOW, THEREFORE IT IS ORDERED that the petition is hereby granted and the identified lots are vacated.

DONE AND DATED THIS 30th day of March, 2021

Chair

Commissioner

Commissioner

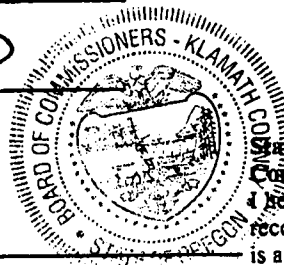

State of Oregon
County of Klamath

I hereby certify that instrument #2021-004928, recorded on 3/31/2021, consisting of 2 page(s), is a correct copy as it appears on record at the Klamath County Clerk's office.

Rochelle Long, Klamath County Clerk

Date: May 21st, 2021

Lisa Kessler
Lisa Kessler

File No. LV 1-21

Re-recorded at the request of the Planning Department to correct the legal description in reference 2021-04928

State of Oregon
County of Klamath

I hereby certify that instrument #2021-008195,
recorded on 5/21/2021, consisting of 3 page(s),
is a correct copy as it appears on record at the
Klamath County Clerk's office.

Rochelle Long, Klamath County Clerk
Date: June 2nd, 2021

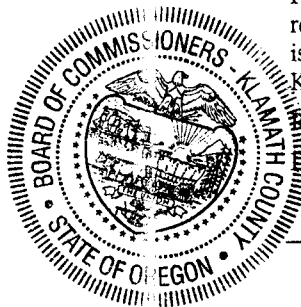

Samantha Gardner
Samantha Gardner

EXHIBIT "A"

Lots 733 and 734, Tract 1429 Running Y Resort Phase 13

NE1/4 NW1/4 SEC. 15 T.38S. R.08E. W.M.
KLAMATH COUNTY
1" = 100'

38 08 15BA

