



06/08/2021 02:41:29 PM

Fee: NO FEE

Rerecorded at the request of the
Planning Department to correct the
legal description and Exhibit A
previously recorded 2021-004926

IN THE MATTER OF VACATING LOTS 1146
AND 1147 OF TRACT 1429 RUNNING Y
RESORT PHASE 13, SITUATED IN
SECTION 15CA, TOWNSHIP 38 SOUTH,
RANGE 08 EAST OF THE WILLAMETTE
MERIDIAN, KLAMATH COUNTY, OREGON.



03/31/2021 03:19:38 PM

Fee: NO FEE

BEFORE THE BOARD OF COUNTY COMMISSIONERS
FOR KLAMATH COUNTY, OREGON

Return to Commissioner's Journal

IN THE MATTER OF VACATING LOTS 1146)
AND 1147 OF TRACT ~~1429~~ RUNNING Y)
RESORT PHASE 13, SITUATED IN)
SECTION 15CA, TOWNSHIP 38 SOUTH,)
RANGE 08 EAST OF THE WILLAMETTE)
MERIDIAN, KLAMATH COUNTY, OREGON.)

FINAL ORDER

No. 2021-065

WHEREAS in accordance with the provisions of ORS 368.351, a petition containing the acknowledged signatures of 100% of the owners of the property (Wenda Puzzo and Albert Lewis) identified in Exhibit "A" attached where the lots to be vacated have been submitted and accepted by the Board of County Commissioners; and

WHEREAS the Board of County Commissioners directed the Planning Director to submit a report regarding the petition to vacate the two lots, and

WHEREAS the Planning Director filed with the Board of County Commissioners a report regarding the petition for vacating the lots which was accepted; and

WHEREAS after duly considering the report and other documentation presented, the Board of County Commissioners finds that vacating the two lots identified in Exhibit "A" is acceptable and should be granted;

NOW, THEREFORE IT IS ORDERED that the petition is hereby granted and the identified lots are vacated.

DONE AND DATED THIS 30th day of March, 2021

EXHIBIT "A"

Lots 1146 and 1147, Tract 1129 Running Y Resort Phase 13

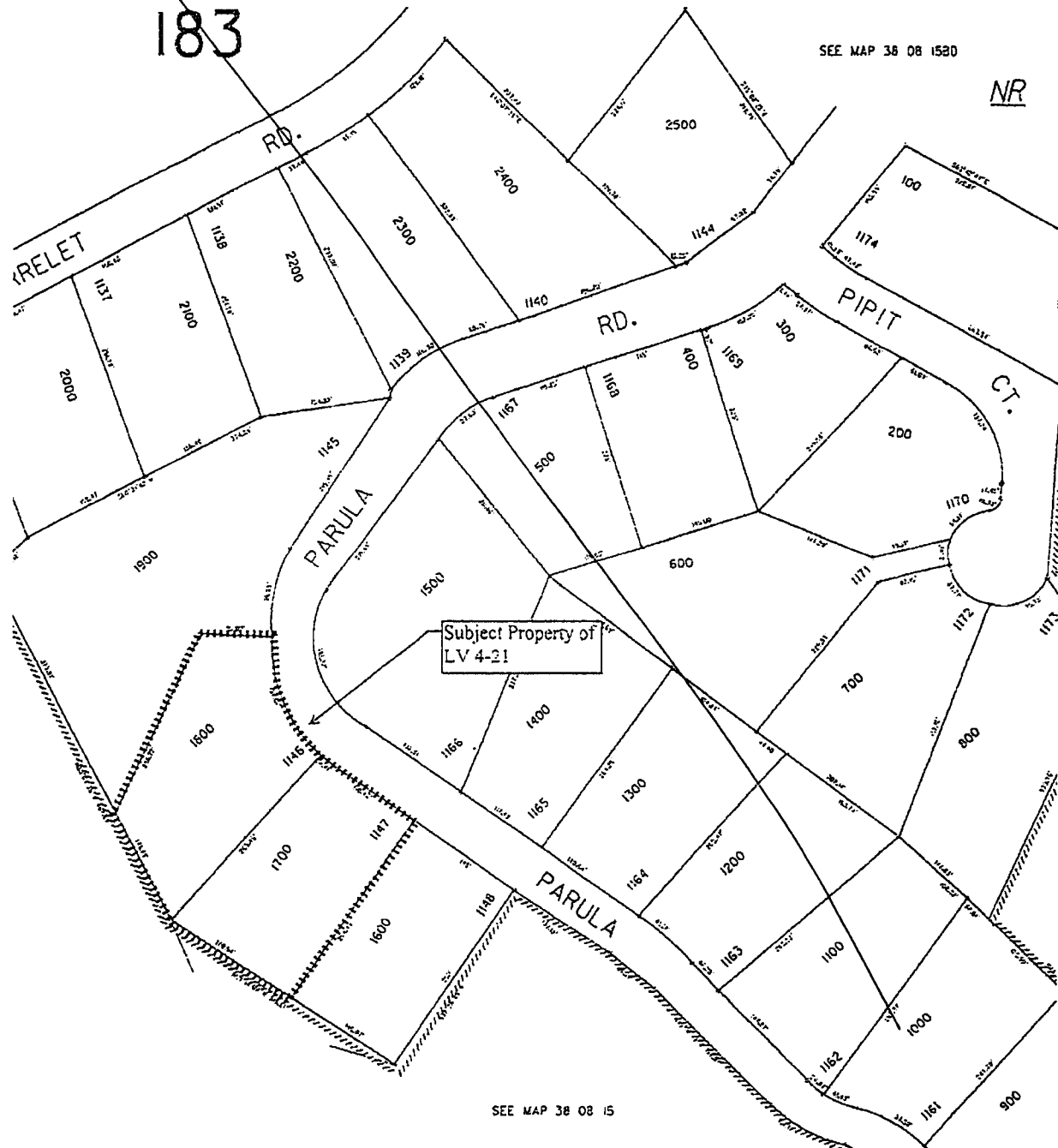
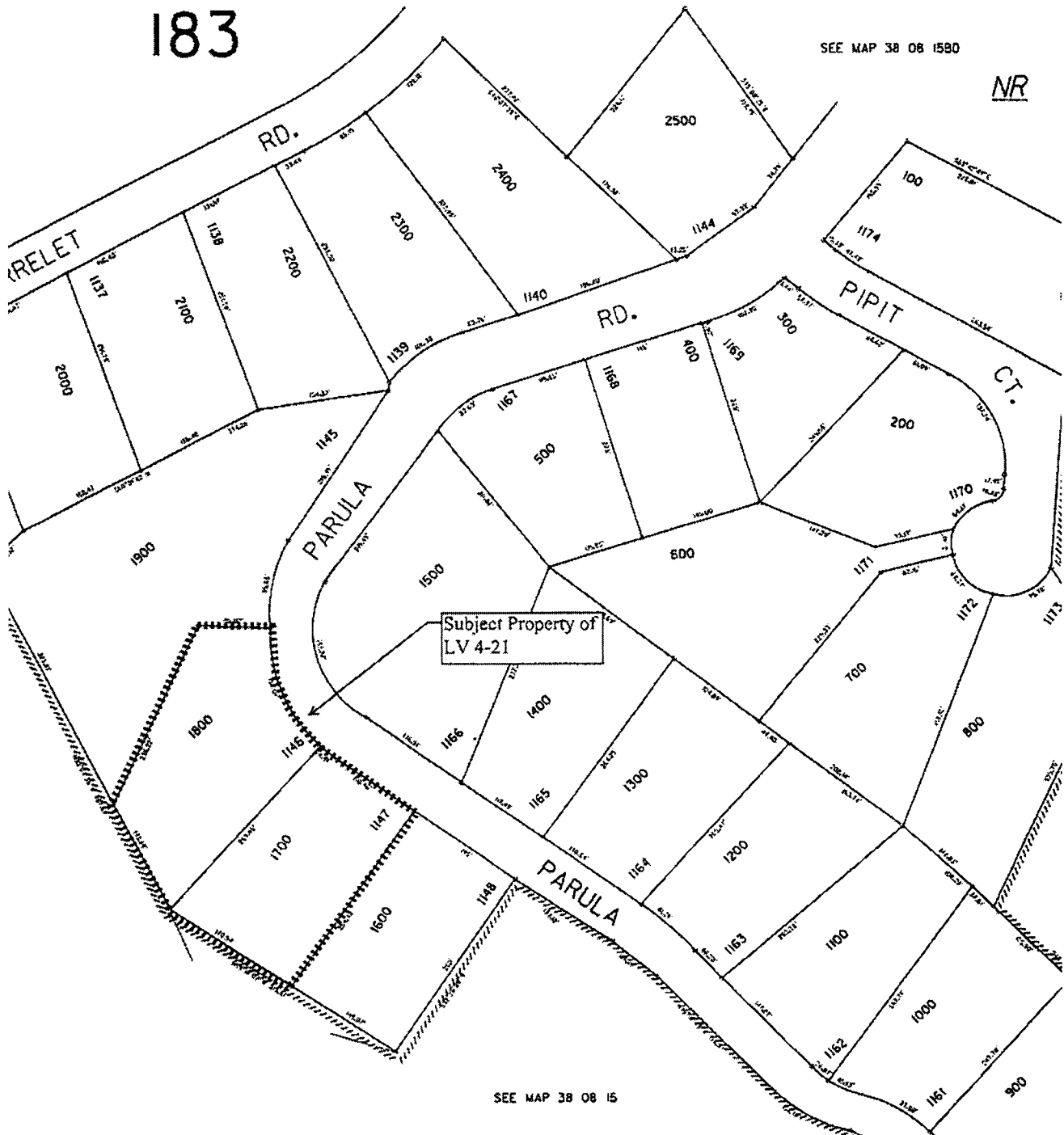

EXHIBIT "A"

Lots 1146 and 1147, Tract 1429 Running Y Resort Phase 13

183



Return to Commissioner's Journal

2021-004926

Klamath County, Oregon



00277096202100049260020023

03/31/2021 03:19:38 PM

Fee: NO FEE

BEFORE THE BOARD OF COUNTY COMMISSIONERS
FOR KLAMATH COUNTY, OREGON

IN THE MATTER OF VACATING LOTS 1146)
AND 1147 OF TRACT 1129 RUNNING Y)
RESORT PHASE 13, SITUATED IN)
SECTION 15CA, TOWNSHIP 38 SOUTH,)
RANGE 08 EAST OF THE WILLAMETTE)
MERIDIAN, KLAMATH COUNTY, OREGON.)

FINAL ORDER

No. 2021-065

WHEREAS in accordance with the provisions of ORS 368.351, a petition containing the acknowledged signatures of 100% of the owners of the property (Wenda Puzzo and Albert Lewis) identified in Exhibit "A" attached where the lots to be vacated have been submitted and accepted by the Board of County Commissioners; and

WHEREAS the Board of County Commissioners directed the Planning Director to submit a report regarding the petition to vacate the two lots, and

WHEREAS the Planning Director filed with the Board of County Commissioners a report regarding the petition for vacating the lots which was accepted; and

WHEREAS after duly considering the report and other documentation presented, the Board of County Commissioners finds that vacating the two lots identified in Exhibit "A" is acceptable and should be granted;

NOW, THEREFORE IT IS ORDERED that the petition is hereby granted and the identified lots are vacated.

DONE AND DATED THIS 30th day of March, 2021

Chair

Commissioner

Commissioner

STATE OF OREGON)

County of KLAMATH)

I CERTIFY that this is a true and correct copy of a document in the possession of the Klamath County Clerk.

Dated: June 8, 2021

ROCHELLE LONG, Klamath County Clerk

Samantha J. Long, Deputy

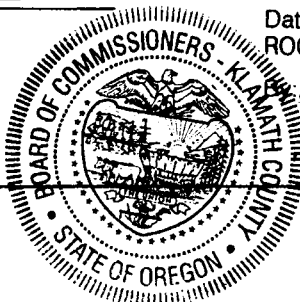

EXHIBIT "A"

Lots 1146 and 1147, Tract 1129 Running Y Resort Phase 13

183

