

Return to Commissioner's Journal

2021-017601

Klamath County, Oregon



00291413202100176010020024

11/24/2021 11:27:14 AM

Fee: NO FEE

**BEFORE THE BOARD OF COUNTY COMMISSIONERS
FOR KLAMATH COUNTY, OREGON**

IN THE MATTER OF VACATING LOTS 21)
AND 22 BLOCK 23 OF THE OREGON)
SHORES UNIT 2 TRACT 1113, SITUATED)
IN SECTION 18DB, TOWNSHIP 35 SOUTH,)
RANGE 07 EAST OF THE WILLAMETTE)
MERIDIAN, KLAMATH COUNTY, OREGON.)

FINAL ORDER

No. 2022-033

WHEREAS in accordance with the provisions of ORS 368.351, a petition containing the acknowledged signatures of 100% of the owners of the property (Robert Mayhew) identified in Exhibit "A" attached where the lots to be vacated have been submitted and accepted by the Board of County Commissioners; and

WHEREAS the Board of County Commissioners directed the Planning Director to submit a report regarding the petition to vacate the two lots, and

WHEREAS the Planning Director filed with the Board of County Commissioners a report regarding the petition for vacating the lots which was accepted; and

WHEREAS after duly considering the report and other documentation presented, the Board of County Commissioners finds that vacating the two lots identified in Exhibit "A" is acceptable and should be granted;

NOW, THEREFORE IT IS ORDERED that the petition is hereby granted and the identified lots are vacated.

DONE AND DATED THIS 23rd day of November, 2021

Chair

Not Present

Commissioner

Commissioner

EXHIBIT "A"

Lots 21 and 22 Block 23, Oregon Shores Unit 2 Tract 1113

NW 1/4 SE 1/4 SEC. 18 T. 35S. R. 07E. W.M.
KLAMATH COUNTY
1" = 100'

35 07 18DB

THIS MAP WAS PREPARED FOR
ASSESSMENT PURPOSE ONLY
Revised: 5/14/2021

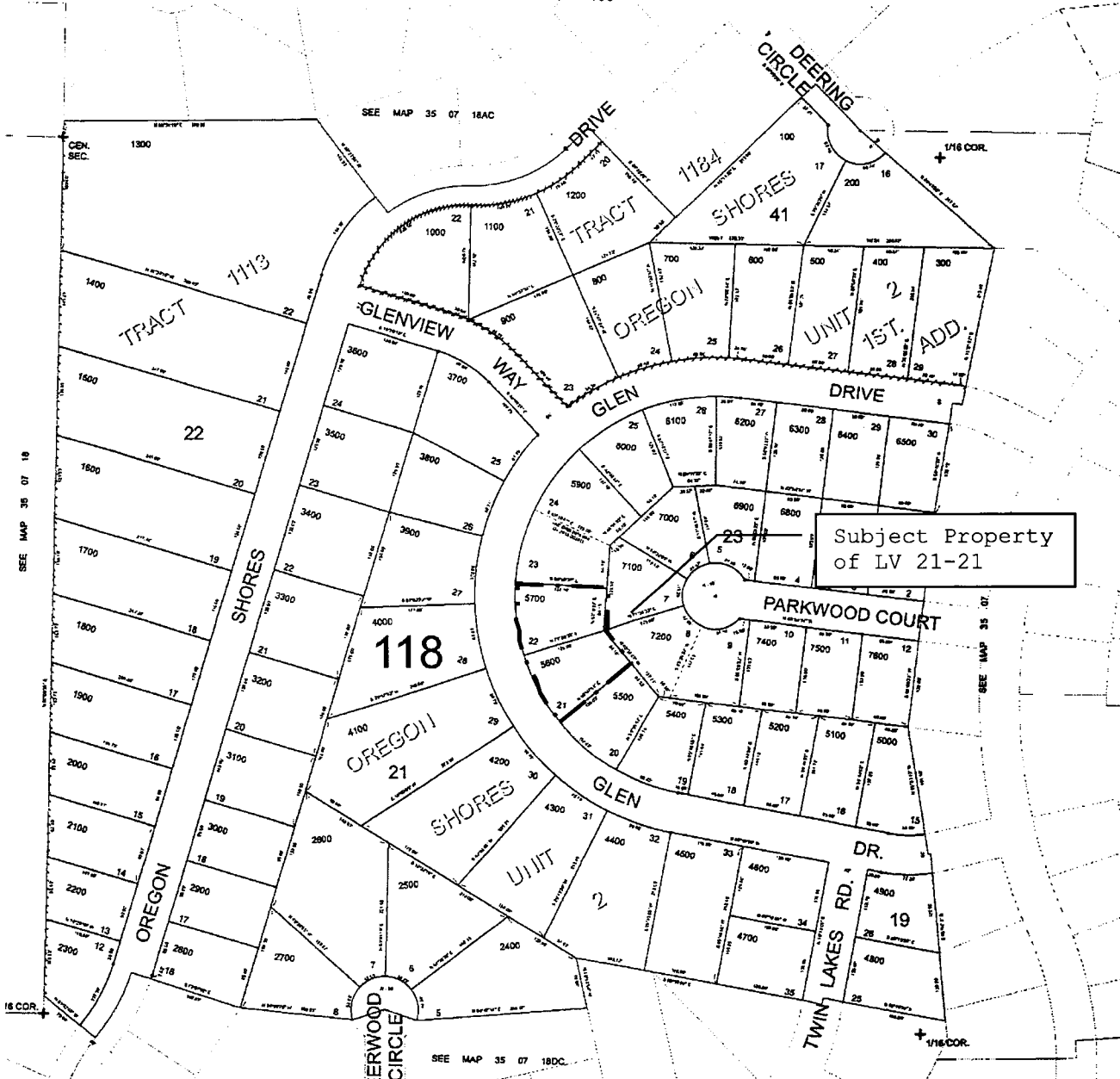

Canceled No.
5800

35 07 18DB