

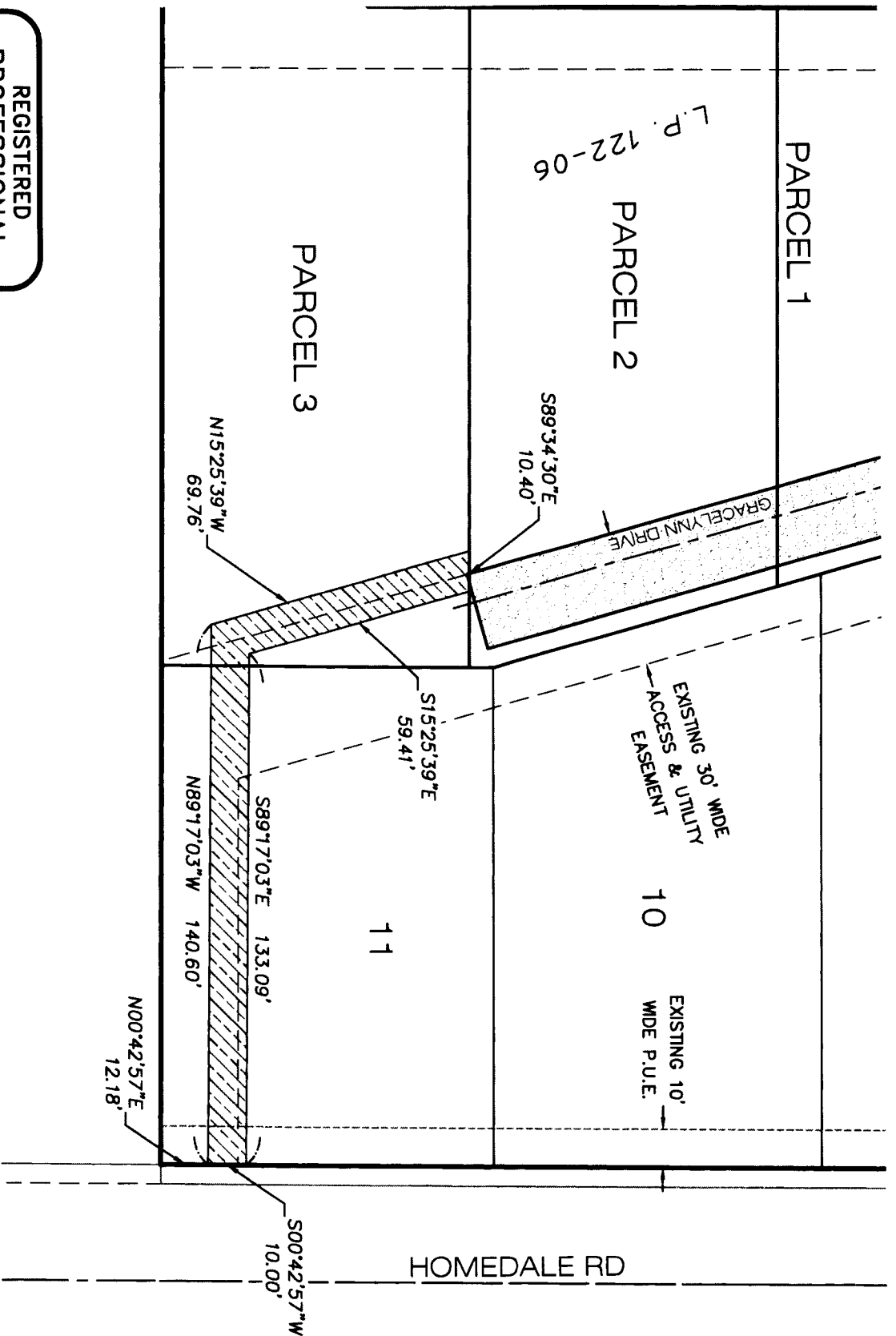

## **Exhibit A**

A strip of land, ten feet (10') in width, situated in the NW1/4 of the SE1/4 of Section 35, Township 38 South, Range 09 East of the Willamette Meridian and being a portion of Lot 11 of Sherwood Forest Subdivision on file at the Klamath County Clerk's Office and Parcel 3 of Land Partition 122-06, as recorded at the Klamath County Clerk's Office. Said strip of land being more particularly described as follows:

Beginning at the southeast corner of Lot 11, thence along the east line of said lot, North 00°42'56" East, 12.18 feet to the true point of beginning; thence leaving said east line, North 89°17'03" West, 140.60 feet; thence to the north line of Parcel 3, North 15°25'39" West, 69.76 feet; thence along the north line of said Parcel, South 89°34'30" East, 10.40 feet; thence leaving said north line, South 15°25'39" East, 59.41 feet; thence to the east line of lot 11, South 89°17'03" East, 133.09 feet; thence along the east line of said lot, South 00°42'57" West, 10.00 feet to the true point of beginning.



REGISTERED  
PROFESSIONAL  
LAND SURVEYOR

*Marcus D. Cross*

OREGON  
JULY 6, 2010  
MARCUS D. CROSS  
55506PLS

# EXHIBIT B LOCATION MAP

1"=40'

**R-C** RHINE-CROSS GROUP LLC  
ENGINEERING - SURVEYING - PLANNING  
112 N 5th ST - SUITE 200 - P.O. BOX 909  
KLAMATH FALLS, OREGON 97601

Phone: (541) 851-9405

Fax: (541) 273-9200

admin@rc-grp.com

RENEWS: 12-31-2023