

2022-007697

Klamath County, Oregon



00302055202200076970030038

Return to:

06/22/2022 09:54:30 AM

Fee: \$92.00

Pacific Power
Attn: Right of Way
825 NE Multnomah Street, Suite 1700
Portland, OR 97232

RW20210269

RIGHT OF WAY EASEMENT

For value received, Erin Hamilton, who originally acquired a fractional interest of title as Erin Leigh Thompson ("Grantor"), hereby grants to PacifiCorp, an Oregon corporation, its successors and assigns, ("Grantee"), a perpetual easement for a right of way 10 feet in width and 2,000 feet in length, more or less, for the construction, reconstruction, operation, maintenance, repair, replacement, enlargement, and removal of Grantee's electric power transmission, distribution and communication lines and all necessary or desirable accessories and appurtenances thereto, including without limitation: supporting towers, poles, props, guys and anchors, including guys and anchors outside of the right of way; wires, fibers, cables and other conductors and conduits therefor; and pads, transformers, switches, vaults and cabinets, along the general course now located by Grantee on, over, across or under the surface of the real property of Grantor in Klamath County, State of Oregon, more particularly described as follows and/or shown on Exhibit A attached hereto and by this reference made a part hereof:

A portion of:

The West one-half of the West one-half of Section 23; the Southwest quarter of the Northeast quarter of the Northwest quarter of Section 23; and the West one-half of the Northwest quarter of the Northwest quarter of Section 26; All in Township 40 South, Range 11 East of the Willamette Meridian, Klamath County, Oregon.

Assessor's Map No. 4011E0005900

Parcel No. R104577

Together with the right of ingress and egress, for Grantee, its contractors, or agents, to the right of way from adjacent lands of Grantor for all activities in connection with the purposes for which this easement has been granted; and together with the present and (without payment therefor) the future right to keep the right of way and adjacent lands clear of all brush, trees, timber, structures, buildings and other hazards which might endanger Grantee's facilities or impede Grantee's activities.

At no time shall Grantor place, use or permit any equipment, material or vegetation of any kind that exceeds twelve (12) feet in height, light any fires, place or store any flammable materials, on or within the boundaries of the right of way. Subject to the foregoing limitations, the surface of the right of way may be used for other purposes not inconsistent, as defined by the Grantee, with the purposes for which this easement has been granted.

JURY WAIVER. TO THE FULLEST EXTENT PERMITTED BY LAW, EACH OF THE PARTIES HERETO WAIVES ANY RIGHT IT MAY HAVE TO A TRIAL BY JURY IN RESPECT OF LITIGATION DIRECTLY OR INDIRECTLY ARISING OUT OF, UNDER OR IN CONNECTION WITH THIS EASEMENT. EACH PARTY FURTHER WAIVES ANY RIGHT TO CONSOLIDATE, OR TO REQUEST THE CONSOLIDATION OF, ANY ACTION IN WHICH A JURY TRIAL HAS BEEN WAIVED WITH ANY OTHER ACTION IN WHICH A JURY TRIAL CANNOT BE OR HAS NOT BEEN WAIVED. THIS PARAGRAPH WILL SURVIVE THE EXPIRATION OR TERMINATION OF THIS AGREEMENT.

Grantor represents and warrants that it possesses all right, title and interest in and to the right of way area, free and clear of any lien, security interest, encumbrance, claim, license or other restriction that would interfere with Grantee's use of the right of way area for the purposes contemplated hereunder.

The rights and obligations of the parties hereto shall be binding upon and shall benefit their respective heirs, successors and assigns and shall run with the land.

Dated this 7 day of June, 2022.

GRANTOR



Erin Hamilton

INDIVIDUAL ACKNOWLEDGEMENT

State of Oregon
County of Klamath } SS.

This instrument was acknowledged before me on this 7 day of June, 2022

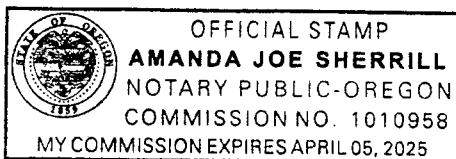
by Erin Hamilton
Name(s) of individual(s) signing document





Notary Public
My commission expires: April 05 2025

PROPERTY DESCRIPTION

In the W 1/2 of the W 1/2 of Section 23, Township 40 South, Range 11 East
of the Willamette Meridian, Klamath County, State of Oregon.

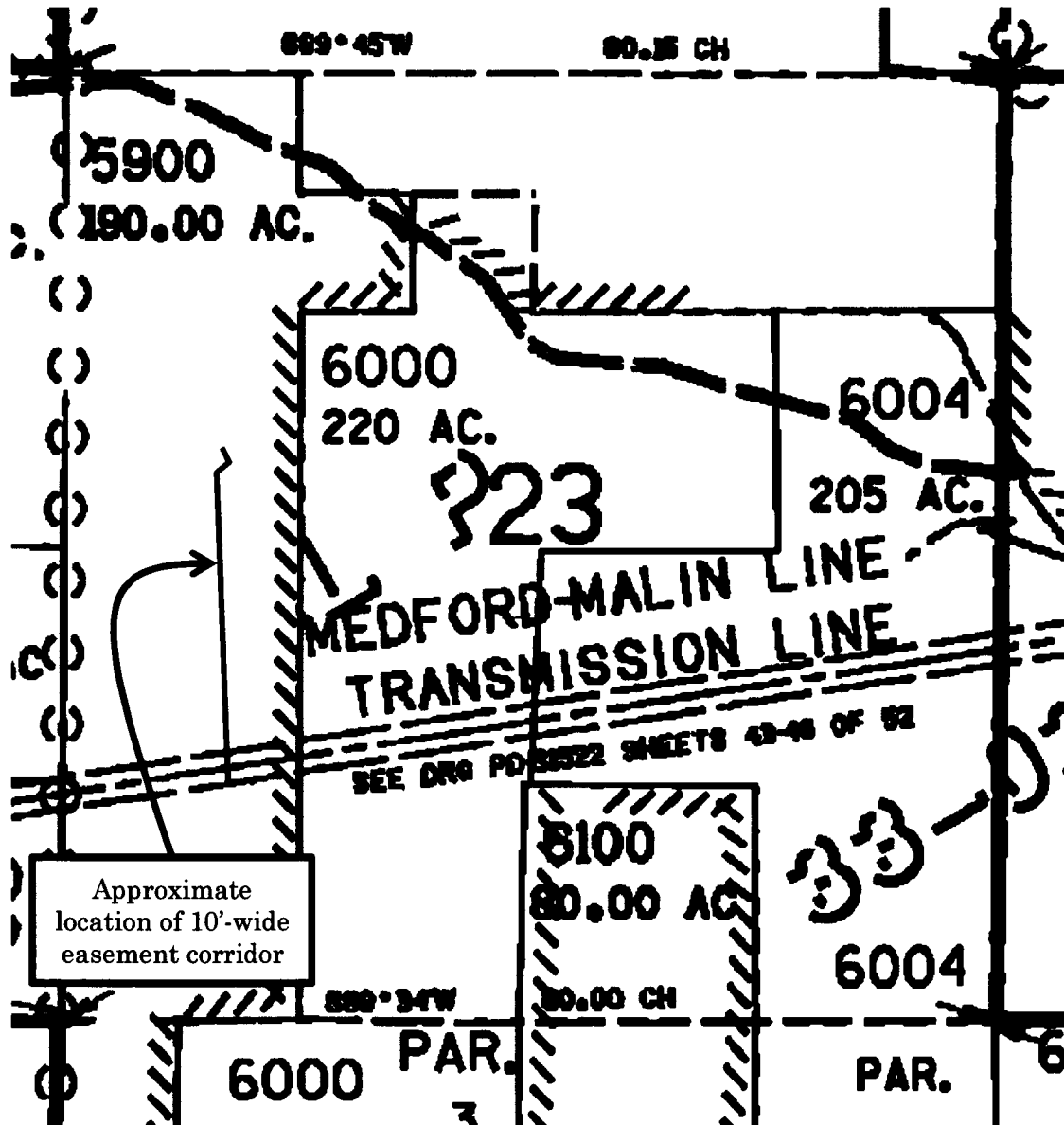
Map / Tax Lot or Assessor's Parcel No.: T40S R11E 5900



WO#: 10073752 ROW#: 20210269

Landowner: E. Hamilton

Drawn by: I. Taylor

EXHIBIT A

This drawing should be used only as a representation of the location of the easement area. The exact location of all structures, lines and appurtenances is subject to change within the boundaries of the described easement area.

 **PACIFIC POWER**
A DIVISION OF PACIFICORP