



THIS SPACE RESERVED FOR RECORDER'S USE

After recording return to:

Eugene L. Clow

12110 NE 66th St.

Kirkland, WA 98033

Until a change is requested all tax statements shall be sent to the following address:

Eugene L. Clow

12110 NE 66th St.

Kirkland, WA 98033

File No. 604882AM

STATUTORY WARRANTY DEED

Donna L. Rivera, who acquired title as Donna L. Fishburn,

Grantor(s), hereby convey and warrant to

Eugene L. Clow,

Grantee(s), the following described real property in the County of Klamath and State of Oregon free of encumbrances except as specifically set forth herein:

Lots 28 and 29 in Block 26 of FIRST ADDITION TO KLAMATH FOREST ESTATES, according to the official plat thereof on file in the office of the County Clerk of Klamath County, Oregon.

The true and actual consideration for this conveyance is \$5,000.00.

The above-described property is free of encumbrances except all those items of record, if any, as of the date of this deed and those shown below, if any:

2023-2024 Real Property Taxes, a lien not yet due and payable

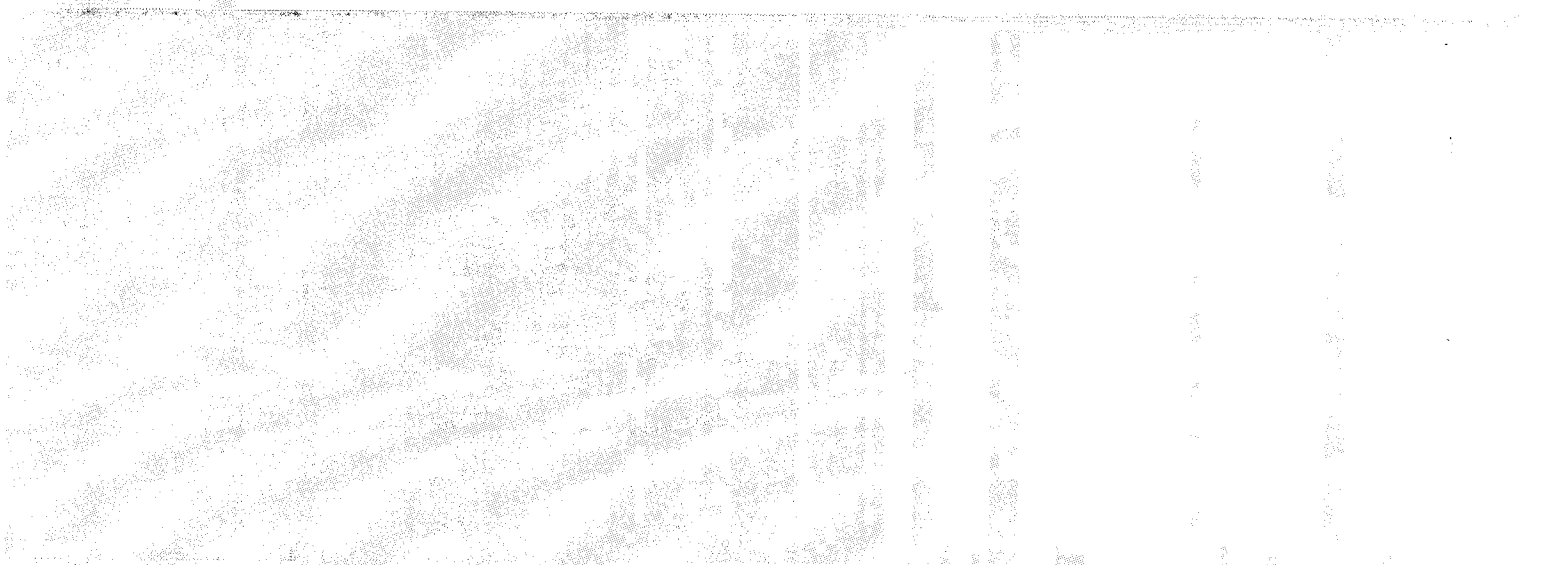

BEFORE SIGNING OR ACCEPTING THIS INSTRUMENT, THE PERSON TRANSFERRING FEE TITLE SHOULD INQUIRE ABOUT THE PERSON'S RIGHTS, IF ANY, UNDER ORS 195.300, 195.301 AND 195.305 TO 195.336 AND SECTIONS 5 TO 11, CHAPTER 424, OREGON LAWS 2007, SECTIONS 2 TO 9 AND 17, CHAPTER 855, OREGON LAWS 2009, AND SECTIONS 2 TO 7, CHAPTER 8, OREGON LAWS 2010. THIS INSTRUMENT DOES NOT ALLOW USE OF THE PROPERTY DESCRIBED IN THIS INSTRUMENT IN VIOLATION OF APPLICABLE LAND USE LAWS AND REGULATIONS. BEFORE SIGNING OR ACCEPTING THIS INSTRUMENT, THE PERSON ACQUIRING FEE TITLE TO THE PROPERTY SHOULD CHECK WITH THE APPROPRIATE CITY OR COUNTY PLANNING DEPARTMENT TO VERIFY THAT THE UNIT OF LAND BEING TRANSFERRED IS A LAWFULLY ESTABLISHED LOT OR PARCEL, AS DEFINED IN ORS 92.010 OR 215.010, TO VERIFY THE APPROVED USES OF THE LOT OR PARCEL, TO DETERMINE ANY LIMITS ON LAWSUITS AGAINST FARMING OR FOREST PRACTICES, AS DEFINED IN ORS 30.930, AND TO INQUIRE ABOUT THE RIGHTS OF NEIGHBORING PROPERTY OWNERS, IF ANY, UNDER ORS 195.300, 195.301 AND 195.305 TO 195.336 AND SECTIONS 5 TO 11, CHAPTER 424, OREGON LAWS 2007, SECTIONS 2 TO 9 AND 17, CHAPTER 855, OREGON LAWS 2009, AND SECTIONS 2 TO 7, CHAPTER 8, OREGON LAWS 2010.

Dated this 20th day of September, 2023

Donna L. Rivera by Todd W. Ammons attorney in fact
Donna L. Rivera, by Todd W. Ammons, Attorney in Fact

State of _____ } ss.
County of _____ }

On this _____ day of September, 2023, before me, _____, a Notary Public in and for said state, personally appeared Todd W. Ammons known or identified to me to be the person(s) whose name(s) subscribed to the within instrument as Attorney-in-fact of Donna L. Rivera, and acknowledged to me that he/she/they subscribed the name of Donna L. Rivera as principal and his/her own name as Attorney-in-fact.
IN WITNESS WHEREOF I have hereunto set my hand and affixed my official seal the day and year first above written.

Notary Public for the State of _____
Residing at: _____
Commission Expires: _____

*see attached
California
acknowledgment*

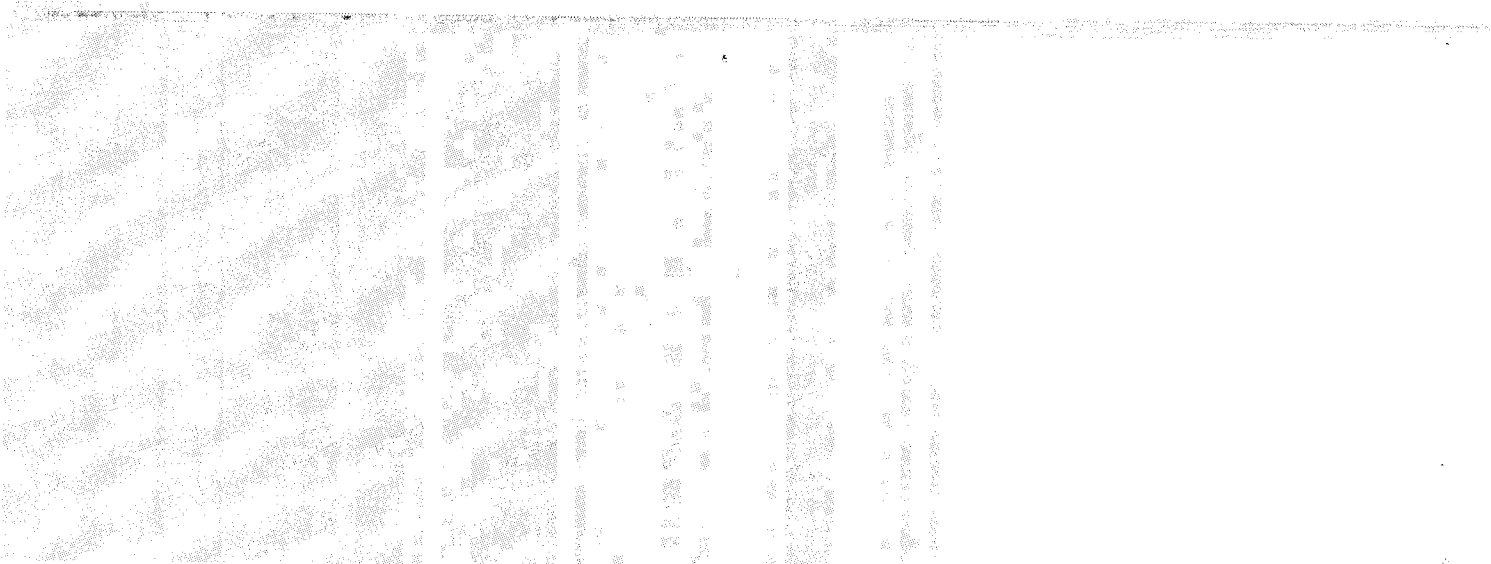

CALIFORNIA CERTIFICATE OF ACKNOWLEDGMENT

A notary public or other officer completing this certificate verifies only the identity of the individual who signed the document to which this certificate is attached, and not the truthfulness, accuracy, or validity of that document.

State of California)

County of San Diego)

On September 20, 2023 before me, Valerie Watts, Notary Public,
(here insert name and title of the officer)

personally appeared Todd W Ammons

who proved to me on the basis of satisfactory evidence to be the person(s) whose name(s) is/are subscribed to the within instrument and acknowledged to me that he/~~she~~/they executed the same in his/~~her~~/their authorized capacity(ies), and that by his/~~her~~/their signature(s) on the instrument the person(s), or the entity upon behalf of which the person(s) acted, executed the instrument.

I certify under PENALTY OF PERJURY under the laws of the State of California that the foregoing paragraph is true and correct.

WITNESS my hand and official seal.

Signature Valerie Watts

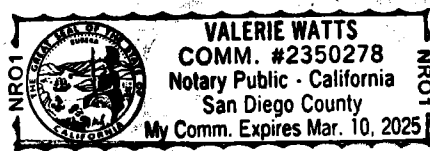

(Seal)

Optional Information

Although the information in this section is not required by law, it could prevent fraudulent removal and reattachment of this acknowledgment to an unauthorized document and may prove useful to persons relying on the attached document.

Description of Attached Document

The preceding Certificate of Acknowledgment is attached to a document titled/for the purpose of Statutory Warranty Deed

containing 2 pages, and dated September 20, 2023

The signer(s) capacity or authority is/are as:

- ☐ Individual(s)
☒ Attorney-in-Fact
☐ Corporate Officer(s) _____
Title(s)

- ☐ Guardian/Conservator
☐ Partner - Limited/General
☐ Trustee(s)
☐ Other: _____

representing: Donna L. Rivera
Name(s) of Person(s) or Entity(ies) Signer is Representing

Additional Information

Method of Signer Identification

Proved to me on the basis of satisfactory evidence:
☐ form(s) of identification ☐ credible witness(es)

Notarial event is detailed in notary journal on:
Page # _____ Entry # _____

Notary contact: _____

Other

- ☐ Additional Signer(s) ☐ Signer(s) Thumbprint(s)
☐ _____