



00332868202400075450050054

08/29/2024 11:24:51 AM

Fee: \$102.00

After recording return to:

Kevin Gay

RESTRICTIVE EASEMENT & COVENANT

Adjacent Property Sanitary (Septic) System (Same Owners)

Pursuant to Oregon Administrative Rules, 340-071-130(11)(b) and 340-071-150(4)(a) and in consideration for approval by Klamath County, Oregon and the issuance of an On-Site Sanitary System placement permit on property described as:

Township 39^{South} South, Range 9 East W.M., Section 5DB/5CA

Tax Lots 1400 and 2300.

Assessor Parcel Numbers (APN) 3909-005CA-02300 and 3909-005DB-01400

The legal description of the real properties, hereby and further referenced as Subject Parcels that are burdened by this Restrictive Covenant:

See Attached Exhibit 'A' & Exhibit 'B'

The common description of the real property, hereby and further referenced as Site Plan Map, and described as:

See Attached Exhibit 'C'

The undersigned, being the record owner(s) of all of the real property described above and further identified by "Exhibits A, B, & C" attached hereto, do hereby make the following restrictive covenant(s) for the above-described real property, specifying that the covenant(s) shall run with the land and shall be binding on all persons claiming under such land, and that these restrictions shall be for the benefit of and limitation on all future owners of said real property.

I (We), Angelina Young, the undersigned real property owner(s), for ourselves and for our heirs, executors, administrators and assigns, do hereby agree and stipulate to the following conditions:

- (1) Subject Parcels are restricted from independent or individual sale and are joined together for such period as the On-Site Sanitary System placement permit is in effect.
- (2) Subject Parcels shall not be put to any use which would be detrimental to the permitted system or contrary to any law (including an administrative rule) applicable to a permitted system.
- (3) This covenant shall not be modified or terminated except by the express written consent of the owners of the land at the time, the State of Oregon and/or by the State's Agent Klamath County Community Development Department, as hereafter provided.

Note: A copy of the recorded instrument must be returned to Community Development before permits can be issued.

Revised 8/2021

I (We), further agree that failure to comply with any provisions of this covenant shall constitute a violation of this covenant. To facilitate the enforcement of this covenant, any violation of this covenant shall constitute a nuisance and may be enjoined, abated or removed by State of Oregon and/or by the State's Agent Klamath County Community Development Department; and, provide irrevocable permission to enter and inspect, including by excavation, the on-site sewage disposal system and all components.

KLAMATH COUNTY, a political subdivision of the State of Oregon, shall be considered a party to this covenant and shall have the right, if it so desires, to enforce any or all of the covenant(s) contained herein by judicial or administrative proceeding. This covenant is made pursuant to the provisions of the Klamath County Land Development Code.

Dated this 26 day of August, 2024.

Angelina Young
Owner of Record

Angelina Young
Owner of Record

STATE OF ^{Nevada} ~~OREGON~~)
County of ^{Washoe} ~~Klamath~~) ss.

Personally appeared the above names Angelina Young and
acknowledged the foregoing instrument to be his/her voluntary act and deed before me
this 26th day of August, 2024.

By Bonnie Bare

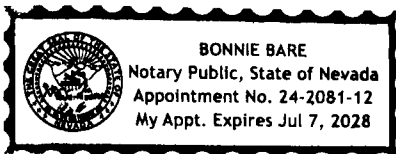

Bonnie Bare
Notary Public for State of ~~Oregon~~ Nevada
My Commission Expires: July 7, 2028

Note: A copy of the recorded instrument must be returned to Community Development before permits can be issued.

Revised 8/2021

Page 2 of 5

EXHIBIT A

Lot 8, Block 4 Riverview Second addition,
according to the official plat thereof on file in the
office of the County Clerk of Klamath County, Oregon

APN 3909-005CA-02300

EXHIBIT B

A parcel of land situated in the Northwest one-quarter of the Southeast one-quarter of Section 5, Township 39 South, Range 9 East of the Willamette Meridian, Klamath County, Oregon, more particularly described as follows:

Beginning at the Northeast corner of Lot 8, Block 4 in RiverView Second Addition, according to the official plat thereof on file in the office of the County Clerk of Klamath County, Oregon, from which point the center one-quarter corner of said Section 5 bears North $00^{\circ} 31' 12''$ East 439.62 feet, more or less, thence South $00^{\circ} 31' 12''$ West 110.00 feet, more or less, to the Southeast corner of said Lot 8; thence South $89^{\circ} 24' 27''$ East 70.00 feet; thence North $00^{\circ} 31' 12''$ East 110.09 feet; thence North $89^{\circ} 28' 48''$ West 70.00 feet to the point of beginning

APN 3909-005DB-01400

EXHIBIT C

ABILENE AVE

CONST PLAN

pg. 2 of 2

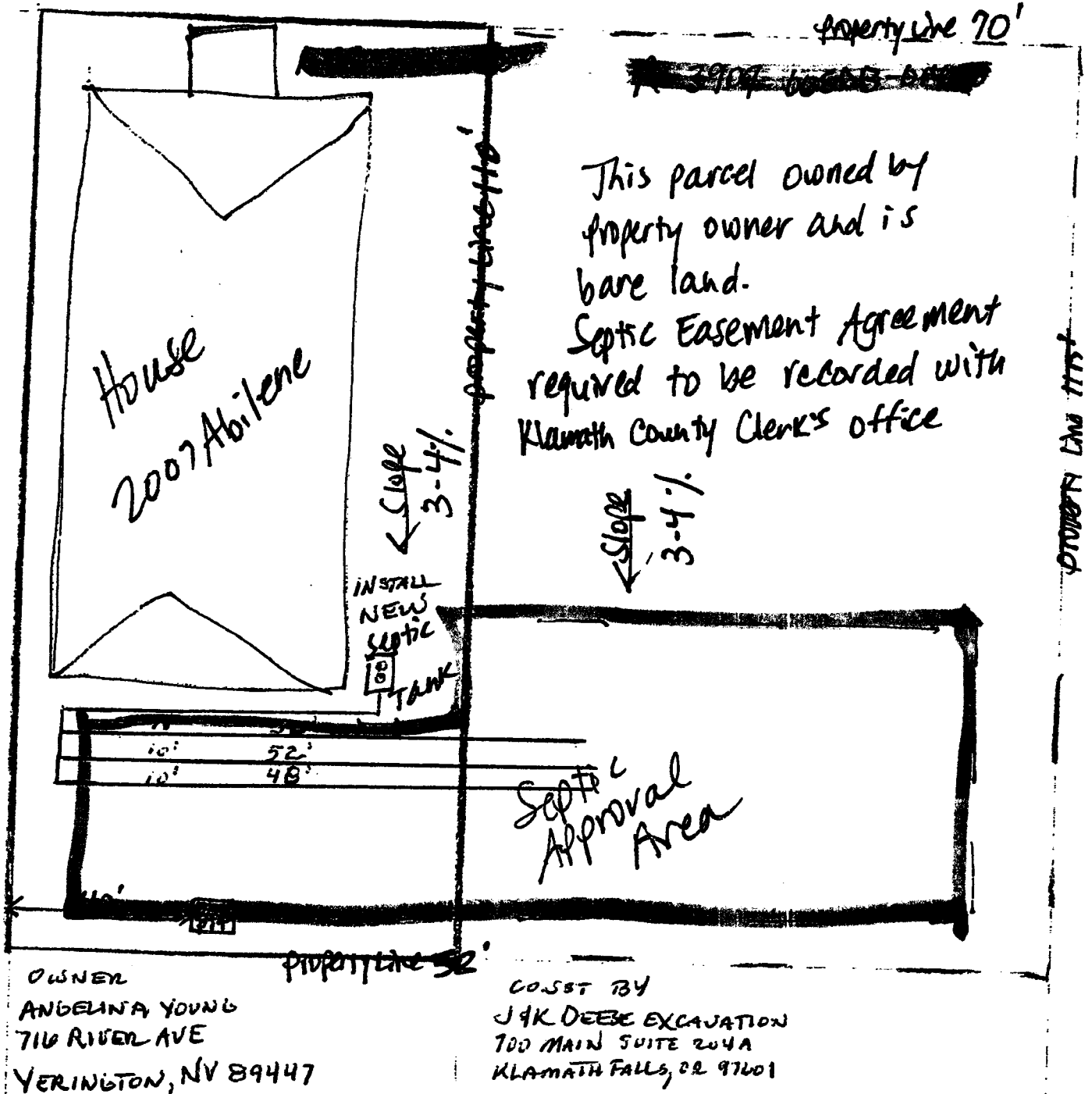

Note: A copy of the recorded instrument must be returned to Community Development before permits can be issued.

Revised 8/2021