

2024-010082

Klamath County, Oregon



00335890202400100820030035

11/19/2024 01:43:23 PM

Fee: \$92.00

Return original to:
Pacific Power
1950 Mallard Ln
Klamath Falls, OR, 97601

CC#: 11176 WO#: 7281815

RIGHT OF WAY EASEMENT

For value received, **JUSBUYM INVESTMENTS, LLC, a California limited company** ("Grantor"), hereby grants to PacificCorp, an Oregon corporation, its successors and assigns, ("Grantee"), a perpetual easement for a right of way **10** feet in width and **1500** feet in length, more or less, for the construction, reconstruction, operation, maintenance, repair, replacement, enlargement, and removal of Grantee's electric power transmission, distribution and communication lines and all necessary or desirable accessories and appurtenances thereto, including without limitation: supporting towers, poles, props, guys and anchors, including guys and anchors outside of the right of way; wires, fibers, cables and other conductors and conduits therefor; and pads, transformers, switches, vaults and cabinets, along the general course now located by Grantee on, over, across or under the surface of the real property of Grantor in **Klamath** County, State of **Oregon**, more particularly described as follows and/or shown on Exhibit(s) A attached hereto and by this reference made a part hereof:

A portion of:

Lots 1, and 2, the NW1/4 of the SE1/4, the E1/2 of the NW1/4, the NE1/4 of the SW1/4 of Section 16, and W1/2 of the NW1/4 and the NW1/4 of the SW1/4 of Section 16, less that portion described as follows:

Beginning at a point on the line between Sections 16 and 17, Township 33 South, Range 7 ½ East, Willamette Meridian where a stream known as Anna Creek Slough crosses said section line and which point is 5.6 chains, more or less, South of the Corner of Sections 8, 9, 16 and 17, of said Township and Range; thence south along the section line between said Sections 16 and 17, a distance of 56.25 chains, more or less, to the Northwest corner of the SW1/4 of the SW1/4 of Section 16; thence East along the North line of the SW1/4 of the SW1/4 of said Section 16, a distance of 14.12 chains, more or less, to the center of the channel of Anna Creek Slough; thence Northwesterly along the center of said channel to the point of beginning; being that portion of the West half of the NW1/4 and of the NW1/4 of the SW1/4 of Section 16, Township 33 South, Range 7 ½ East, Willamette Meridian, lying Southwesterly from the Anna Creek Slough.

Assessor's Map No. 3307-V0000-02600

Parcel No. E

Together with the right of ingress and egress, for Grantee, its contractors, or agents, to the right of way from adjacent lands of Grantor for all activities in connection with the purposes for which this easement has been granted; and together with the present and (without payment therefor) the future right to keep the right of way and adjacent lands clear of all brush, trees, timber, structures, buildings and other hazards which might endanger Grantee's facilities or impede Grantee's activities.

At no time shall Grantor place, use or permit any equipment, material or vegetation of any kind that exceeds twelve (12) feet in height, light any tires, place or store any flammable materials, on or within the boundaries of the right of way. Subject to the foregoing limitations, the surface of the right of way may be used for other purposes not inconsistent, as defined by the Grantee, with the purposes for which this easement has been granted.

JURY WAIVER. TO THE FULLEST EXTENT PERMITTED BY LAW, EACH OF THE PARTIES HERETO WAIVES ANY RIGHT IT MAY HAVE TO A TRIAL BY JURY IN RESPECT OF LITIGATION DIRECTLY OR INDIRECTLY ARISING OUT OF, UNDER OR IN CONNECTION WITH THIS EASEMENT. EACH PARTY FURTHER WAIVES ANY RIGHT TO CONSOLIDATE, OR TO REQUEST THE CONSOLIDATION OF, ANY ACTION IN WHICH A JURY TRIAL HAS BEEN WAIVED WITH ANY OTHER ACTION IN WHICH A JURY TRIAL CANNOT BE OR HAS NOT BEEN WAIVED. THIS PARAGRAPH WILL SURVIVE THE EXPIRATION OR TERMINATION OF THIS AGREEMENT.

Grantor represents and warrants that it possesses all right, title and interest in and to the right of way area, free and clear of any lien, security interest, encumbrance, claim, license or other restriction that would interfere with Grantee's use of the right of way area for the purposes contemplated hereunder.

The rights and obligations of the parties hereto shall be binding upon and shall benefit their respective heirs, successors and assigns and shall run with the land.

Dated this 7th day of November, 2024

[Signature]
GRANTOR

Jusbuy Investments LLC
GRANTOR

REPRESENTATIVE ACKNOWLEDGEMENT

State of California }
County of San Joaquin } SS.

This instrument was acknowledged before me on this 7th day of November, 2024.

by Duane F. Martin, Jr., as owner
Name of Representative Title of Representative

of Jusbuy Investments LLC
Name of Entity on behalf of whom this instrument was executed

Lisa Ourthiague
Notary Public

My commission expires: July 9, 2026

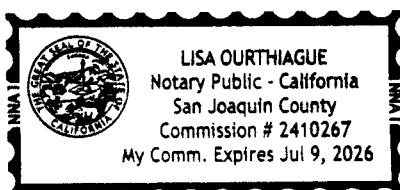

In Section 16, Township 33 S, Range 7 1/2 E
of the Willamette Meridian, Klamath County, State of Oregon.
Map / Tax Lot or Assessor's Parcel No.: E

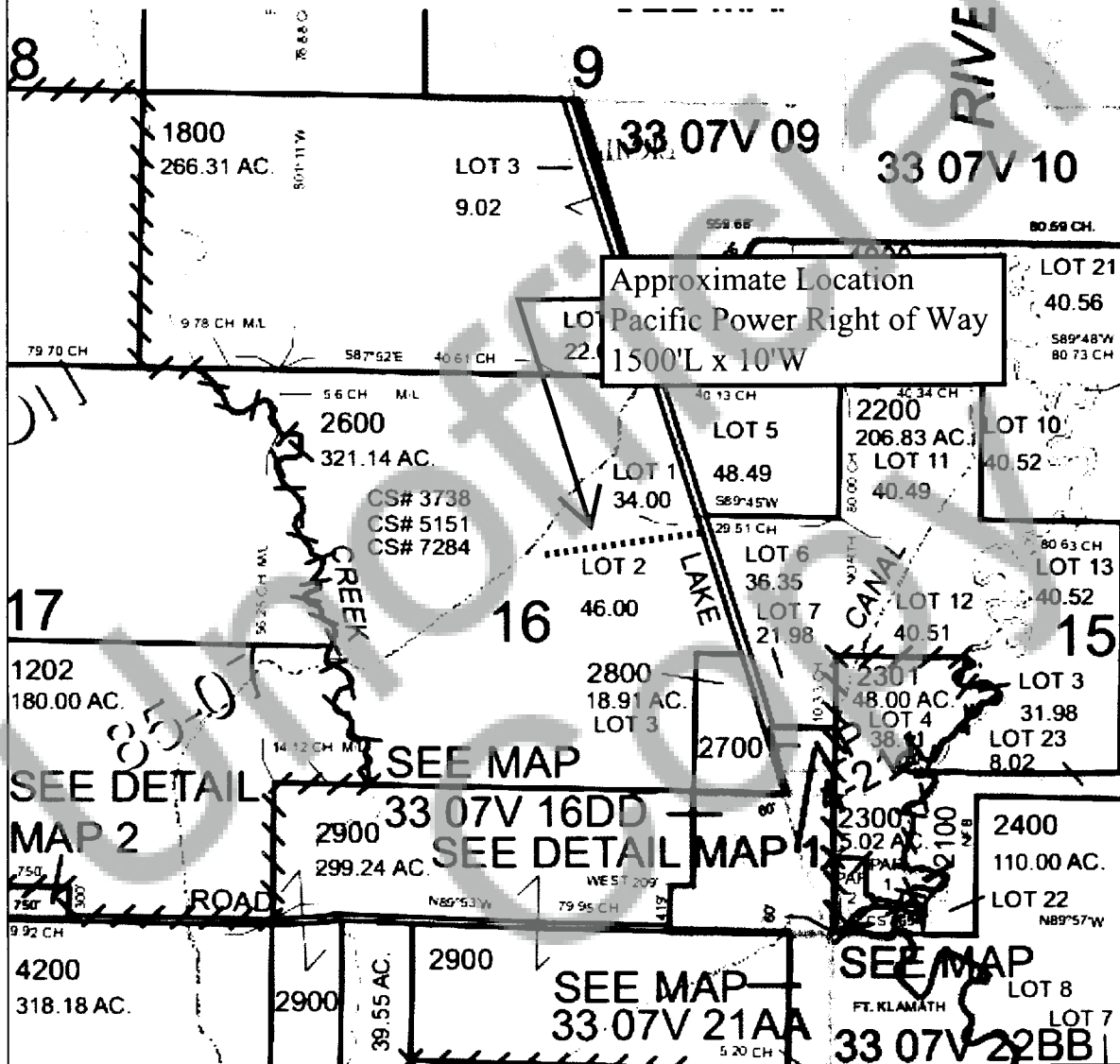

Drawn by: Z. Szabo

EXHIBIT A

This drawing should be used only as a representation of the location of the easement area. The exact location of all structures, lines and appurtenances is subject to change within the boundaries of the described easement area.



PACIFIC POWER
A DIVISION OF PACIFICORP