

2024-010924

Klamath County, Oregon



00336871202400109240030039

12/18/2024 09:17:22 AM

Fee: \$92.00

Return to: Pacific Power
1950 Mallard Ln
 Klamath Falls, OR

CC#: 11176 WO#: 7332705

UNDERGROUND RIGHT OF WAY EASEMENT

For value received, ***ALL Grantors, exactly as shown on most recent vesting deed*** ("Grantor"), hereby grants to PacificCorp, an Oregon corporation, its successors and assigns ("Grantee"), a perpetual easement for a right of way **10** feet in width and **540** feet in length, more or less, for the construction, reconstruction, operation, maintenance, repair, replacement, enlargement, and removal of Grantee's underground electric distribution and communication lines and all necessary or desirable accessories and appurtenances thereto, including without limitation: wires, fibers, cables and other conductors and conduits therefor; and pads, transformers, switches, cabinets, vaults on, across, or under the surface of the real property of Grantor in **Klamath** County, State of **Oregon**, as more particularly described as follows and/or shown on Exhibit(s) **A** attached hereto and by this reference made a part hereof:

A portion of:

PARCEL 2 OF LAND PARTITION 23-18 BEING A REPLAT OF UNSURVEYED PARCEL 2 OF LAND PARTITION 22-05, SITUATED IN THE NORTHWEST QUARTER OF SECTION 8, TOWNSHIP 35 SOUTH, RANGE 7 EAST OF THE WILLAMETTE MERIDIAN, KLAMATH COUNTY, OREGON. RECORDED OCTOBER 11, 2018 BY INSTRUMENT 2018-012461

Assessor's Map No.: 3507-00800-00803

Parcel No.: 2

Together with the right of ingress and egress for Grantee, its contractors, or agents, to the right of way from adjacent lands of Grantor for all activities in connection with the purposes for which this easement has been granted; and together with the present and (without payment therefor) the future right to keep the right of way clear of all brush, trees, timber, structures, buildings and other hazards which might endanger Grantee's facilities or impede Grantee's activities.

At no time shall Grantor conduct or permit any ground penetrating activity or excavation in the right of way without the express written consent of the Grantee. Subject to the foregoing limitations, the right of way may be used for other purposes not inconsistent, as determined by the Grantee, with the purposes for which this easement has been granted.

JURY WAIVER. TO THE FULLEST EXTENT PERMITTED BY LAW, EACH OF THE PARTIES HERETO WAIVES ANY RIGHT IT MAY HAVE TO A TRIAL BY JURY IN RESPECT OF LITIGATION DIRECTLY OR INDIRECTLY ARISING OUT OF, UNDER OR IN CONNECTION WITH THIS EASEMENT. EACH PARTY FURTHER WAIVES ANY RIGHT TO CONSOLIDATE, OR TO REQUEST THE CONSOLIDATION OF, ANY ACTION

IN WHICH A JURY TRIAL HAS BEEN WAIVED WITH ANY OTHER ACTION IN WHICH A JURY TRIAL CANNOT BE OR HAS NOT BEEN WAIVED. THIS PARAGRAPH WILL SURVIVE THE EXPIRATION OR TERMINATION OF THIS AGREEMENT.

Grantor represents and warrants that it possesses all right, title and interest in and to the right of way area, free and clear of any lien, security interest, encumbrance, claim, license or other restriction that would interfere with Grantee's use of the right of way area for the purposes contemplated hereunder.

The rights and obligations of the parties hereto shall be binding upon and shall benefit their respective heirs, successors and assigns and shall run with the land.

Dated this 10th day of December, 2024



Allen Irvine GRANTOR



Tara Irvine GRANTOR

INDIVIDUAL ACKNOWLEDGEMENT

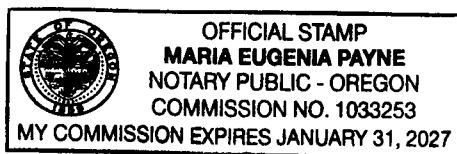
State of Oregon
County of Clatsop } SS.

This instrument was acknowledged before me on this 10 day of December, 2024
by Tara Irvine and Allen Irvine
Name(s) of individual(s) signing document

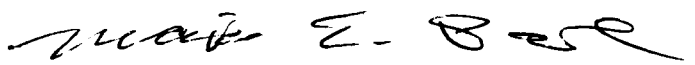



Notary Public
My commission expires: 1-31-2027

PROPERTY DESCRIPTION

In the W 1/2 and SE 1/4 of Section 8, Township 35 S, Range 7 E
of the Willamette Meridian, Klamath County, State of Oregon.

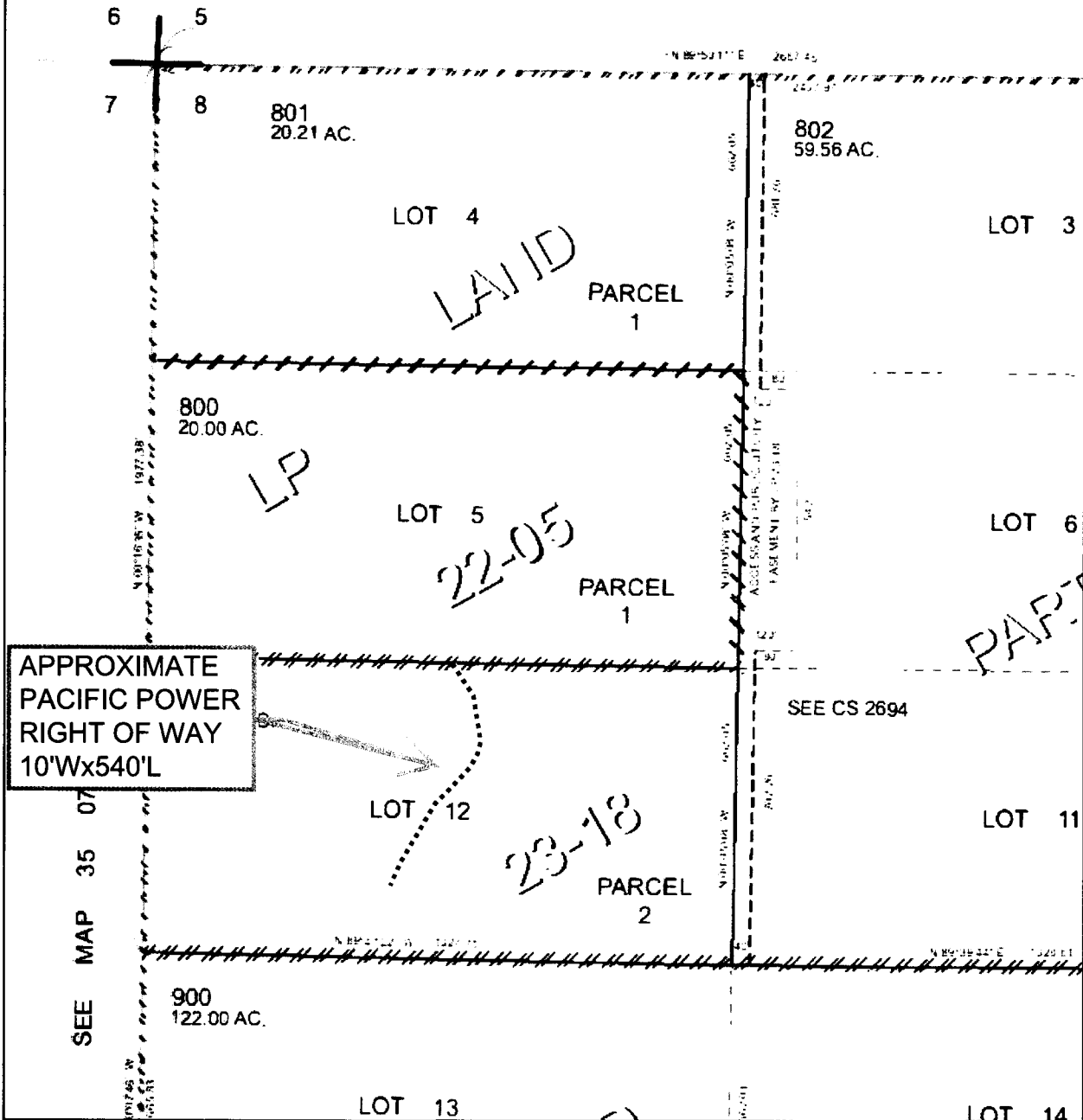
Map / Tax Lot or Assessor's Parcel No.: 2



CC#:11176 WO#:7332705 ROW#:

Landowner: Allen & Tara Irvine

Drawn by: Z. Szabo

EXHIBIT A

This drawing should be used only as a representation of the location of the easement area. The exact location of all structures, lines and appurtenances is subject to change within the boundaries of the described easement area.



PACIFIC POWER
A DIVISION OF PACIFICORP